1951

GREENSBORO SENIOR HIGH SCHOOL LIBRARY

Property of
Mildred Herring
Librarian
Senior High School.

Digitized by the Internet Archive
in 2019 with funding from
North Carolina Digital Heritage Center

https://archive.org/details/whirligig195102gree

Sara Ann Taylor ..... *Editor-in-Chief*

Betsy Wright ..... *Associate Editor*

Billy Crowder ..... *Business Manager*

Bill Sartin ..... *Assistant Business Manager*

Mrs. Estelle M. LeGwin ..... *Faculty Adviser*

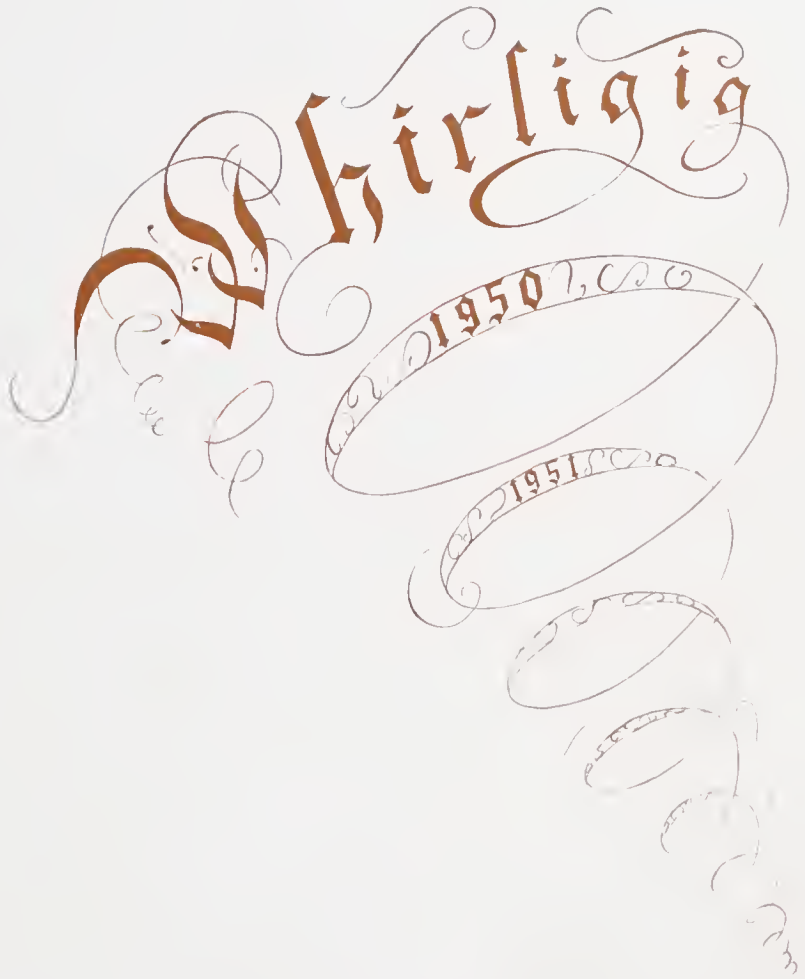

Whirligig

1951

Volume 2

Published By

The Students Of Greensboro Senior High School

Greensboro, North Carolina

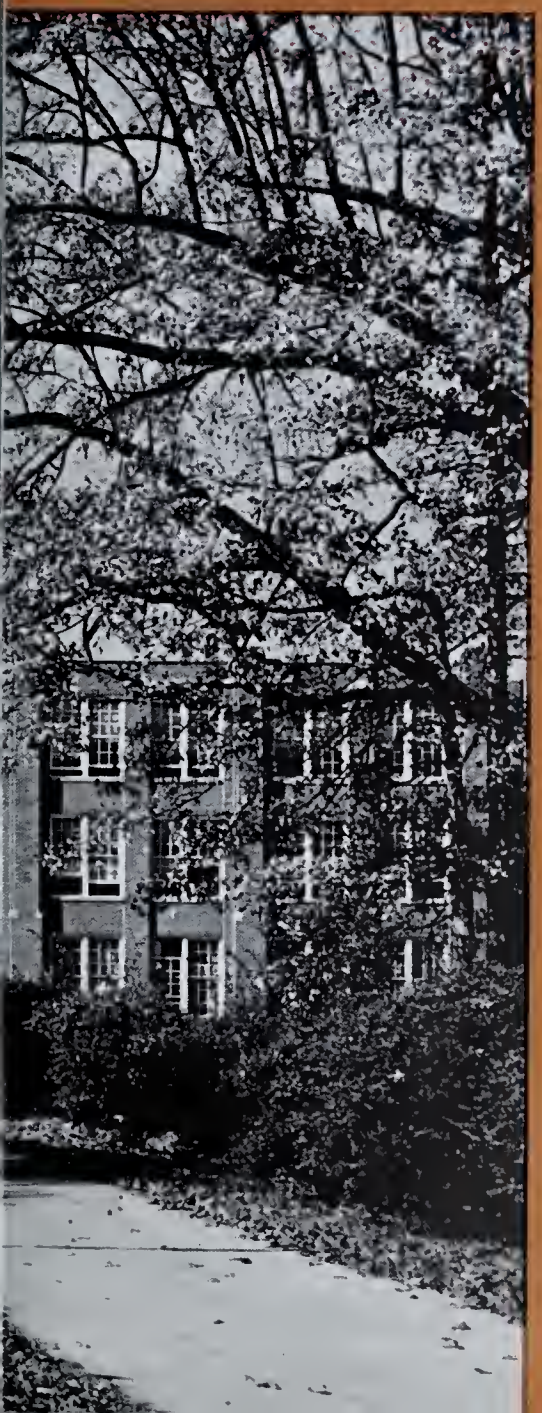

All hail to thee,
Our Alma Mater strong,
We'll sing thy praise
Through all our days,
With this triumphant song.

All hail to thee,
And as the days go by,
We'll pledge our faith
Our love and loyalty,
Greensboro Senior High.

To you, Mrs. Le Gwin

we dedicate the 1951 Whirligig

When those dreams of reviving a Greensboro High School yearbook became a reality, one of the major concerns was the responsibility of faculty adviser. An alumna of our school, as well as a member of its faculty for fourteen years, a descendant of one of Greensboro's pioneer families, the Mendenhalls, you have been adviser of our pivot organization, the Student Council. Perhaps partly because of your sons, Jimmy and Jere, who have been students here, you have taken a real interest in individual students and been active in so many, many extra-curricular activities outside the countless Biology and Chemistry classes you have taught. Because you are such a vital part of G. H. S. and she is so much a part of you, it was you whom we called upon for this undertaking. We, the student body, could not see another year go by without thanking you from the bottom of our hearts for so willingly and patiently giving of your time, the, literally, thousand or more hours of work outside school time supervising the endless tasks a yearbook requires.

Estelle M. Le Guin

Foreword

We are proud to present this 1951 *Whirligig*. Our book represents the half-century of growth that has made our Alma Mater what she is — growth brought about by countless people, organizations, and experiences. Our book symbolizes all those boundless aspirations and laborious undertakings which had their beginnings fifty years ago. It is a token of our appreciation of our school heritage.

Contents

The School . . .

School Board, Faculty, and Classes.

Organizations . . .

Publications, Musical, Vocational, and Trade Groups, Dramatics and Speech, Honor Societies, and Social and Service Clubs.

Athletics . . .

Football, Basketball, Tennis, Golf, Swimming, Wrestling, Baseball, and Soccer.

Features . . .

May Day, Elections, College and Social Standards Days, and Dances.

Lindsay St School

The School's First half-century

Today, we at Senior are proud of our high school, which has one of the fullest academic programs in the South, many modern conveniences, and numerous extra-curricular activities. But how often do we think back through the years of all the planning and work that went into making Senior High what it is today? The Greensboro schools date back even further than 1863, when Eli Carruthers was principal in a little brick building on Sycamore Street. This school was an outgrowth of the old Caldwell Institute, the first of Greensboro's public schools. The public schools were chartered by the North Carolina State Legislature in 1845. From these earliest schools in Greensboro, an extensive public education system has grown, having its tap roots on Lindsay and Forbis Streets. It was on Forbis Street that the first class graduated from a new and separate department, the high school, in 1900. As we have come from carriages to slick convertibles and from bustles to ballerinas, the high school has also seen astounding changes since that first class. Through the past fifty years our school has been steadily expanding, adding new subjects and creating through its activities and organizations, new outlets for our talents and interests. These play important parts in our development as useful and well-rounded individuals.

WE HAVE EXPERIENCED A WIDE PHYSICAL DEVELOPMENT

As more and more students enrolled in Greensboro High School, the four rooms in the old Catholic Church building on Forbis Street became crowded. The City of Greensboro appropriated 40,000 dollars for building a new school on Spring Street which was completed in 1911. A cafeteria was added in 1919.

There developed a need for an even larger high school, completely separate from the lower grades. A plan was proposed for the erection of a junior high school, a senior high school, and a junior college, in separate groups, facing Westover Terrace in consecutive order. In 1927 the million dollar senior high school project was started on the 129-acre tract. During the year 1929 three of the six proposed high school buildings — the main building, the science building, and the cafeteria — were completed; also, supposedly temporary boys' dressing rooms were erected. The class of 1931 planted the ivy, and a new gymnasium for all students was built in 1933. Until 1934 the auditorium had been without the present murals of industry and trade on the left of the stage and the symbols of the professions on the right About 1935 a combination band room and shop gave more space, and with the erection of the present vocational building in 1940, this combination gave to the girls their own separate gym, with the area between this and the boys' gym modeled into the girls' shower room. The project for our own high school stadium, started in 1939, was at last completed in 1949. It is one of the finest high school stadiums in the South, with a seating capacity of 10,426. There, the first All-Star game was played in September, 1949, and on that field the present Sigmund Selig Pearl Field House, completed in 1950, was formally dedicated at a football game in the fall of 1950.

In the old church building on Forbis Street, the first graduating class of 1900 had Mr. Samuel Smith as principal, and the four teachers instructed the members in their seven subjects. The high school then went through only the ninth grade. Mr. E. D. Broadhurst became principal in 1900 and was succeeded by Mr. W. H. Swift in 1901, under whom the first book rental system and first school library in the state were initiated in 1902. Also the tenth grade was added then. Mr. W. C. Jackson served as principal from 1904 until 1909. When the high school, under the administration of Mr. A. H. King, was moved to Spring Street in 1911, the eleventh grade was added. Greensboro High School, with a faculty of fifteen, became an accredited high school in the fall of 1917, the first of Mr. O. A. Hamilton's two years. In

1921, the last year of Mr. D. R. Price's administration, the first city-wide physical education program in the state was introduced at the high school. In 1922 the first instruction in music at Spring Street was under the direction of Mr. Glenn Gildersleve. This was Mr. Guy B. Phillips' second term as principal. It was under his principalship that our first organized summer school was established in 1924. Mr. Phillips became superintendent of the city schools in 1929 and was succeeded by our present superintendent Mr. Ben L. Smith. Mr. Lee H. Edwards followed Mr. Phillips as principal from 1924 until 1925, and his successor was Mr. C. W. Phillips who continued as principal for eight years. For the first time there was a mid-term graduating class in 1926, and boys were given academic credit for the attainment of Eagle rank in scouting. That year, though public school music was begun in 1900, the first real high school progress in chorus work was made by the organization of the first glee club, which originated as a quartet. The following year a permanent band came into its own with Mr. Grady Miller as the first band-master, and classes in speech and dramatics were begun. With the class of 1928, Mr. Earl Slocum established our first orchestra, and the three subjects in advanced mathematics were added. The year 1929 brought the beginning of art, with Miss Henrietta Lee as instructor, full time dramatics, and classes in journalism and creative writing, taught by Miss Marjorie Craig. Shop was organized and set up in the basement the following year. From about 1929 until the depression in 1933, our high school was at its highest peak, with a faculty of sixty and approximately 1,200 students. During the dark days of the depression, the city failed to provide a supplement, and consequently a three year period of eight-months' school was begun. Mr. E. T. McSwain officiated until Mr. A. P. Routh became our principal in February, 1934. The year after Mr. Routh came, twelve students, who earned no wages, enrolled in the first diversified occupations class in the state, and one of the first two in the South. A year later we began one of the first distributive education classes in North Carolina. The first students in the state to receive credit and to graduate from night-school training finished in 1941. The succeeding year brought to an end the

practice of having a mid-term graduating class. Here, too, was the first veterans' school program in the state, beginning in 1946 and extending until June, 1948. In 1949 we were granted our own broadcasting station, WGPS-FM, operating on ten watts at eighty-nine and nine-tenth megacycles. With this we were once again the pioneers.

WE ADDED MANY ATTRACTIONS

For forty-eight years, students in the Greensboro High School have been challenged to do their best scholastically in order to achieve recognition through the honor roll. That the class of 1909 might always remember their Alma Mater, they began the Greensboro High yearbook, and Newman I. White was appointed editor. This was a successor to the former and only publication of the high school, a combination newspaper and magazine, *The Sage*. Always eager to take part, Greensboro High School participated in the first state triangular debate in 1912. *High Life*, the school newspaper, had Paul Causey as the first editor and Mr. Edgar Woods and Miss Inabelle Coleman as advisers. It was first published September 25, 1920. A year later Miss Jane Summerell, a Latin teacher, brought forth the idea that school government placed in the hands of the students would be successful. Lengthy discussions among the faculty and a student campaign proved the idea acceptable. So in 1922, with Miss Summerell as adviser, the first council was elected, and Robert Irving became president. That same year, fixed programs were established for a boys' and girls' athletic association. In the fall of 1923, the Civitan Club, with Mr. Guy Phillips as president, first sponsored our system of awarding stars for achieving honor roll. Students who were outstanding in qualities of scholarship, leadership, service and character were first honored in 1923, through membership in Torchlight, the new chapter of the National Honor Society. Miss Nita Gressit served as the first adviser. Since *High Life* was proving so successful, the publishing of a magazine, *Home-Spun*, was begun in 1925, with Carlton Wilder as the first editor, and under the supervision of Miss Laura Tillett, head of the English de-

partment at that time. In 1929 a special day, known as Home-Coming Day, was set aside for all the alumni who so enjoyed returning to Greensboro High School. The next year, representatives from several colleges were invited to attend the first College Day. With 1931 came the first Social Standards Day and the discontinuance of the yearbook, *The Reflector*. Because of the depression, two years later *High Life* was temporarily discontinued; and the old original *Home-Spun,* after having won national recognition, succumbed the next fall. *High Life* was revived in the spring of 1937, while *Home-Spun* was republished, though modified, for this, its final year. With the spring of 1939 came the crowning of Jean Stafford, our first May Queen. The dramatics association, directed by Miss Lottie Wall, sponsored that and the following ceremony, which was the last before being discontinued during the war years. When our constitution was amended in 1941, we felt that our school was complete except for an organized recreational program. Three rooms were, therefore, set aside specifically for our entertainment; also parties and dances, co-sponsored by the P. T. A. and student council, were scheduled at regular intervals. After World War II, the council revived our May Day. At last, in 1927, the Greensboro Youth Center was established. This gathering place had its inception in the recreation program which had begun at school. At first it was under the direction of Mr. Weddie Huffman. Since it is sponsored by the City, the Center is available to all of Greensboro's youth. The last class of Greensboro High School's first half century heard for the first time our Alma Mater, written by Mr. Herbert Hazelman, the band director, and it saw the installation of a driver's course. Also, the class of 1950 had efficient Fred Upchurch as editor and patient Mrs. Estelle LeGwin as adviser when they revived our yearbook and changed its name to *Whirligig*.

Thus ended fifty years of obstacles and work, hope, boundless progress, and SUCCESS. Now, this first class of the second half century steps out into the world to take their places among the men and women of America, giving themselves wholeheartedly to the service of their God, their country, and the high ideals of their own Greensboro Senior High School.

To these we pay tribute

Mr. Routh is a good friend. Here he is shown in one of his characteristic positions — giving over-the-counter advice to one of the many students who come to him for advice.

Ours is a versatile principal—
he can cook too.

Our principal, Mr. A. P. Routh, cannot be surpassed in his business abilities either.

The Faculty Members who have served as many as twenty years are, *first row, left to right:* Miss Estelle Mitchell, Mrs. Nellie D. Blackburn, Mr. J. Stanley Johnson, and Mrs. Blanche H. Smith. *Second Row:* Miss Mary Ellen Blackmon, Mr. A. P. Routh, and Miss Ida Belle Moore.

It is only fitting that in a book which traces the history of our school's first half-century we give special recognition to those faculty members who have given long service to our school. Mrs. Nellie D. Blackburn, present adviser of the senior class, has seen more of these developments than any other member of the faculty, this being her twenty-ninth year at G. H. S. There are many who have served for more than a decade, others, for over two. To these we pay tribute.

Mrs. Nellie D. Blackburn

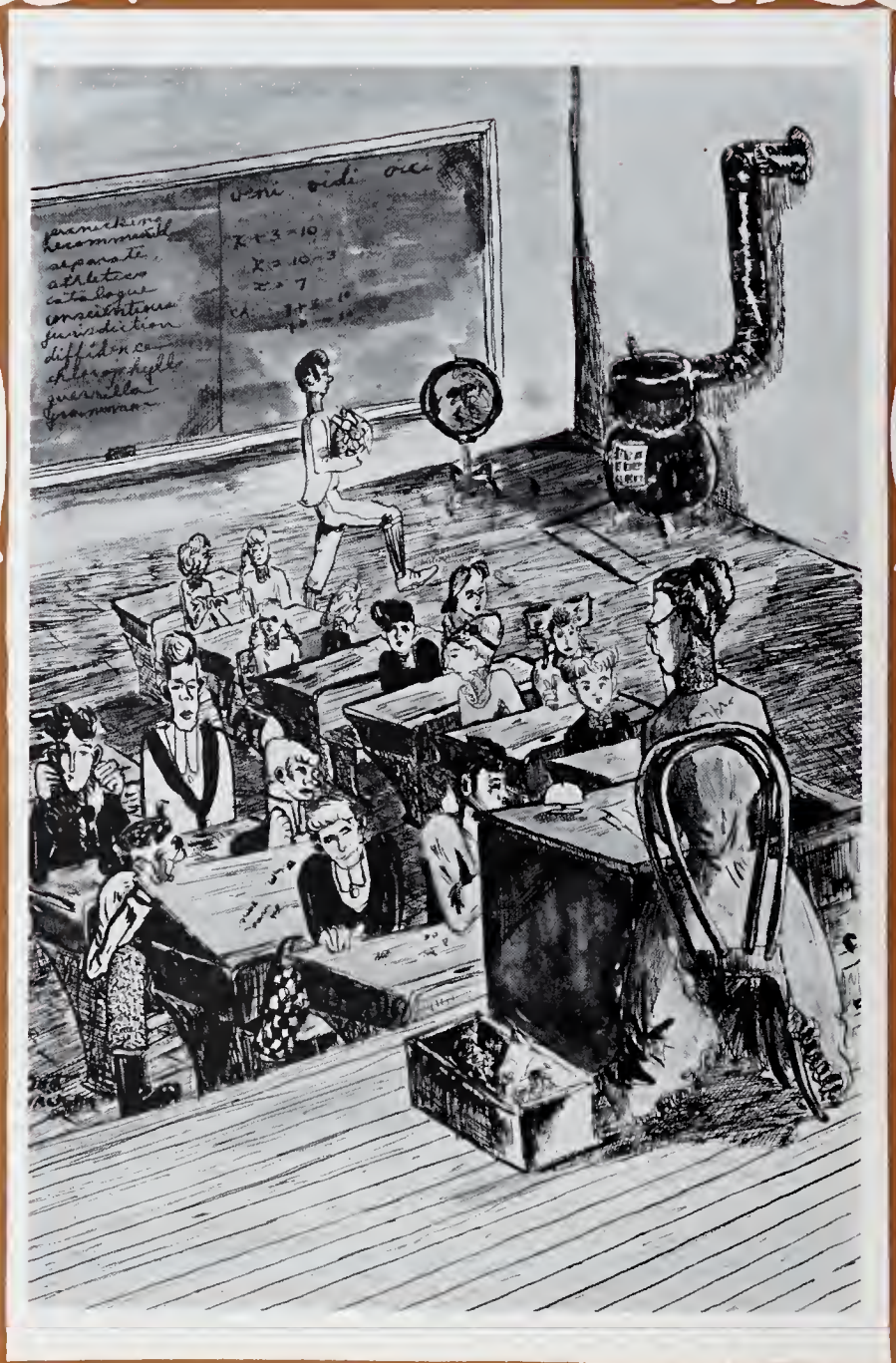

On Class 1915

The School

Days and months and years do pass
As we go from class to class.
Though hard at times we must confess,
Education is success.

MR. BEN L. SMITH
Superintendent of Greensboro City Schools
A.B., M.A., Duke University

School Board

First Row, left to right: Mrs. David M. Brown, Mr. J. C. Cowan, and Mr. John Foster • *Second Row:* Mr. Fielding Frye, Mr. Howard Holderness, Chairman; D. E. Hudgins, and Dr. Raymond Smith.

Mr. A. Paul Routh
Principal of Greensboro Senior High School
A.B., Universty of North Carolina
M.A., Columbia University

Administration

Miss Mary Ellen Blackmon, Dean of Students and head of the History Department.

Mr. Lacy W. Anderson, Assistant Principal and teacher of English.

Faculty

Mrs. Grace R. Alton
Mathematics

Mr. David Arner
Assistant Band Director

Mrs. Emma S. Avery
History

Mr. Charles R. Baker
Physical Education; Wrestling, Tennis, and Golf Coach; Assistant Football Coach

Mr. Charles D. Bates
Director of Vocational Education for the City

Mrs. Nellie D. Blackburn
Biology; Department Head; Senior Class Adviser

Miss Rebekah E. Boone
Commercial

Miss Lucille Browne
Co-ordinator of Diversified Occupations; Department Head; Guidance

Miss Lottie Burnside
Mathematics

Mrs. Dorothy Carroll
Bible

Mss Maude Carter
English; Latin

Miss Mozelle Causey
English; Dramatics; Debating; Public Speaking

Mr. Donovan Darnell
Drafting

Mrs. Martha S. Ellington
School Secretary

Mrs. Kate C. Everhart
Biology

Faculty

Mrs. Grace Faver
Art; Department Head

Mr. Robert A. Fredrickson
History; Assistant Orchestra Director

Miss Margie M. Gabriel
Girls' Physical Education

Mrs. Jessie Belle Gorrell
Spanish

Mr. J. Kimball Harriman
Orchestra Director

Mrs. Mary Hatfield
English; High Life Adviser

Mr. Herbert Hazelman
Band Director

Miss Mildred C. Herring
Librarian

Mrs. Frances B. Hicks
English

Mrs. Eloise W. Higgins
Biology

Mrs. Margaret Finch Hodden
Co-ordinator Distributive Education

Mrs. Grace Illman
Co-ordinator Diversified Occupation Trades Classes

Mr. Robert B. Jamieson
Director of Physical Education of Secondary Schools; Head Football and Basketball Coach

Mr. J. Stanley Johnson
Physics; Radio; Mathematics; Manager School Store and Locker System; Technical Director W. G. P. S. — F. M. Radio Station; Head Baseball Coach

Mr. R. Thorpe Jones
Co-ordinator of Diversified Occupations; General Metals; Assistant Bus Manager

Faculty

Mrs. Eloise W. Keefer
Commercial; School Treasurer

Mrs. Estelle M. LeGwin
Chemistry; Whirligig Adviser

Mr. Clifford L. Long
History

Mr. Jack S. Luttrell
Biology

Miss Dorothy McNairy
Mathematics; Student Council Adviser

Mrs. Mary B. Madlin
Latin; Department Head; Junior Red Cross Adviser

Miss Sara A. Mims
English; Department Head; Torchlight Adviser

Miss Estelle Mitchell
French; Spanish; Department Head

Mrs. Louise Morgan
English

Miss Ida Belle Moore
Mathematics; Department Head; Director of Student Records

Mr. W. L. Moore
Vocational; Machine Shop

Mrs. Jean Newman
English

Miss Edna Nicholson
English

Mrs. Helen Nygard
Cafeteria Director

Mrs. Mabel S. Pleasants
Mathematics

Faculty

Mrs. Isabelle Powell
Home Economics

Miss Virginia Powell
English; Junior Class Adviser

Mr. James Rawlings
History; Director of Intramural Sports; Assistant Football Coach

Miss Dorothy Scott
Commercial

Miss Dorothy Sills
Commercial

Mrs. Blanche Smith
History; Honor Roll Adviser

Mr. Julian L. Smith
Physical Education; Golf, Tennis Coach; Assistant Football Coach

Miss Louise C. Smith
English; Cheerleader Adviser

Mr. William E. Taylor
Vocational; Wood Shop; Industrial Arts; Director of Busses and Transportation

Miss Eula Tuttle
Director of Vocal Music

Mr. Sam J. Underwood
English; High Life Adviser

Miss Maunida Wales
Spanish; Sophomore Class Adviser

Mrs. Cordelia Walke
Commercial; Department Head

Miss Winona Walker
Assistant Librarian

Miss Mary E. York
Home Economics; Department Head

Norman Schlosser
Indnstrious President of the Senior Class

"Politeness costs nothing and gains everything," was one of the many slogans displayed over the school during the senior class Courtesy Campaign. This campaign proved useful to the students throughout the year. In a class meeting it was decided that the seniors would make a three-hundred dollar contribution to the *Whirligig*. This money was raised by sponsoring a movie and by contributions from individual clubs. This year the Christmas Pageant, for which the senior class was entirely responsible, greatly impressed a quiet and reverent student body. The Class Day Program was the crowning achievement of their year.

Class of 1951

The Senior Class officers are, *left to right*: Julia Thomas, Secretary; Kacky Holt, Treasurer; Mrs. Nellie D. Blackburn, Adviser; and Charlotte Collson, Vice-President.

Seniors

Joseph Basil Alala, Jr.
Joe

Homeroom Vice-President 2; Homeroom Treasurer 3; Football 3.

Margaret Lee Allen
Margie

Glee Club 2, 3, 4.

Mary Eugenia Allen

Interested in Secretarial Work.

Harold Eugene Alton

Interested in Sports.

Mitchell Cletus Andrew
Mike

Phalanx Club 3, 4.

Peggy Marie Andrew

Glee Club 2; Office Assistant 3; Thanksgiving Pageant 3; Christmas Pageant 3.

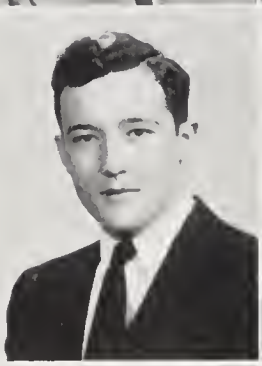

Lyndon U. Anthony

Homeroom Treasurer 3; Homeroom President 4; Student Council Representative 4; Band 2, 3, 4; Torchlight, Treasurer 4; Traffic Squad 4; Chief Marshal 3; Key Club 4; Gold Star 4; DeMolay 4; Explorer Scout 4; College Day Host 4.

Dorothy Sue Apple
Suzie

D. O. Club 4; C. D. L. Club 4; Athletics 2, 3.

Alice Harris Asbury
Al

Transferred from Rockingham, N. C. 3; D. D. T. Club 2, 4; Glee Club 2, 4; Accompanist for Boys' Chorus 4.

Jacqueline Aulbert
Jackie

Homeroom Secretary 2; Silver Star 4; *High Life* Staff 3, 4; Quill and Scroll, Vice-President 4; W. S. T. Club, Vice-President 3, Treasurer 4; Y-Teens 2; Mariners 2.

Seniors

Doris Jan Austin

Y-Teens 1; Glee Club 2; Social Standards Day Hostess 3.

Martha Banks

Susie

Transferred from Kernersville High 1; G. W. I. Club 4.

Eva Maureen Barham

Active in Athletics.

Jeter Olive Barker, Jr.

Buddy

Class Treasurer 2; Stage Crew 2, 3, Manager 4; Homeroom Treasurer 4; B. W. G. Club 3, 4; Band 2, 3, 4.

Ralph Wilbur Barnes

Slugger

Baseball 3; Monogram Club 4.

Dara Lea Basinger

Lea

High Life Staff 3, 4; C. D. L. Club 1; D. O. Club, Vice-President 4.

Iris June Basinger

Ikey

Interested in Sports.

Alice Jean Bass

Sophomore Council 2; Y-Teens 1.

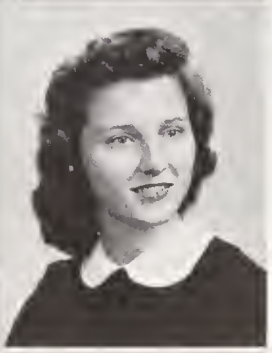

Louis Bates

Lou

Homeroom Treasurer 2, 3; Traffic Squad 2, 3, 4; Library Club 3, 4, Vice-President 3.

Lacy Gilmer Baynes, Jr.

Lace

Silver Star 4; Key Club 4; Band 2, 3, 4; Orchestra 4.

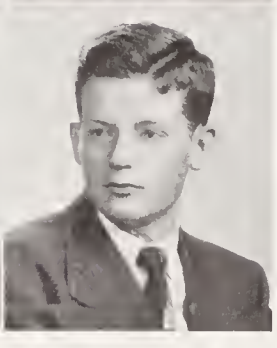

Seniors

James Kelly Beam

Jim

High Life Staff 3; Wrestling 2; Football 2, 3, 4; Monogram Club 2, 3, 4.

Richard D. Beard

Dick

D. O. Club 3.

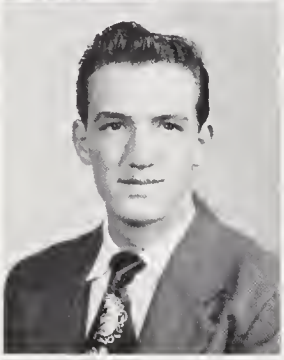

William C. Beck

Hermit

Homeroom Vice-President 3, 4; Wrestling 2, 3; Football 2, 3, 4; Monogram Club 2, 3, 4.

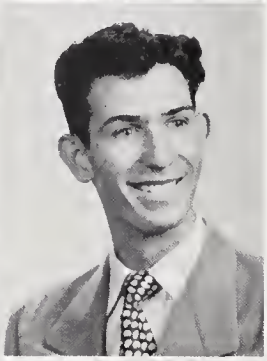

Dennis Watson Bell

D. E. Club 2, 3.

Henrietta Bell

Hen

Homeroom Secretary 2, 3; Social Standards Day Committee, Co-Chairman 4; Gold Star 4; D. A. R. Good Citizenship Award 4; Les Soeurs 2, Secretary 3, President 4; Orchestra 2, 3, 4; Torchlight 3, Secretary 4; Student Council Representative 2, 4; Secretary of Student Body 3; Delegate to North Carolina Student Council Congress 3; Cheerleader 2, 3, 4; May Day Attendant 2, 3; College Day Hostess 4; Social Standards Day Hostess 4; Superlative 4.

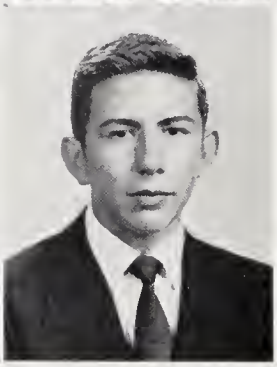

John Knox Bell

Zock

Orchestra 4; Band 2, 3, 4; Sylt Club 4.

Betty Jo Benfield

Bones

Homeroom President 2, 3; Thanksgiving Day Committee 3; Courtesy Committee 3; Gold Star 4; Best Citizen 2, 3; W. S. T. Club 3; G. W. I. Club 4; Glee Club 2, 3; Choir 4; Torchlight 4; Student Council Representative 3; Vice-President of Student Body 4; Office Assistant 2, 3, 4; May Day Attendant 3; College Day Hostess 4; Social Standards Day Hostess 3, 4; Superlative 4.

Barbara Louise Beroth

Dramatics 2, 3; Play Cast 2.

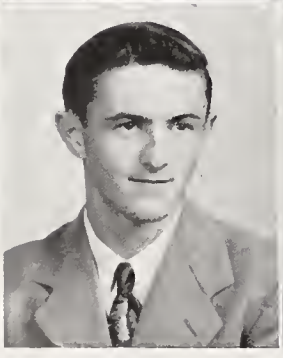

Arlen Berry

Rab

Interested in Automobile Mechanics.

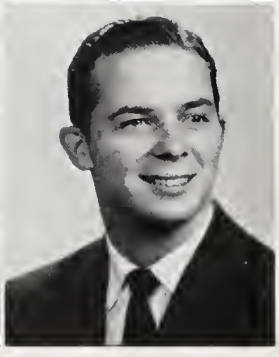

Paul Vaughn Berry

Witty

DeMolay 4; Choir 3, Treasurer 4; Dramatics 3; Superlative 4.

Seniors

Peggy Ann Boggs

Venettes 3, 4, Treasurer 3; Office Assistant 4.

Sallie Cook Boren

Homeroom Secretary 2, 4; Student Council Representative 2, 3, 4; Welfare Committee, Chairman 3; Alumni Committee Chairman 4; Youth Center Council 3, 4; Orchestra 2, 3, 4; D. D. T. Club 2, 3, President 4; College Day Hostess 4; Social Standards Day Hostess 4; Torchlight 4; Superlative 4.

Ina Fern Bouyer

Glee Club 4.

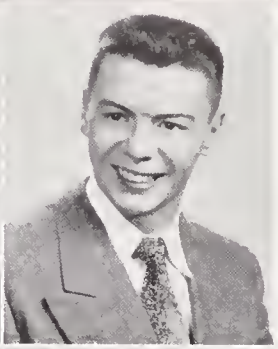

Harold J. Bradley, Jr.

Transferred from Winston-Salem 3; Swimming 3, 4; Monogram Club 4; Play Cast 4; Dramatics 4.

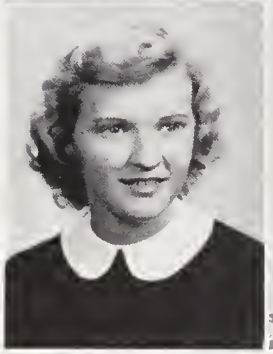

Shirley F. Brincefield

C. D. L. Club 2; Glee Club 2, 3, 4.

Andrew T. Bristow

Andy

Dramatics 4; Play Cast 4; Oratorical Contests 4.

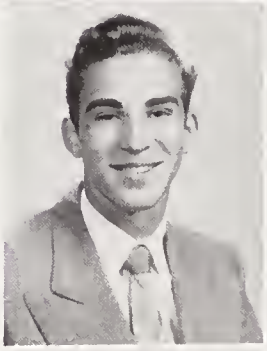

Otto R. Brockman, Jr.

Toby

Band 2, 3, 4; Orchestra 4; Swimming 2, 3, 4.

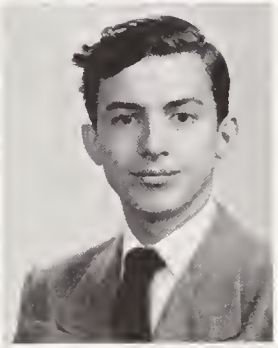

Carl Lee Brooks

Homeroom President 2, 3, 4; Key Club 2, 3, 4, Secretary 3; Traffic Squad 3; D. O. Club, Vice-President 4; Superlative 4; Marshal 3.

Billy Gray Brown

Athletics 2; Band 2; D. O. Club 4.

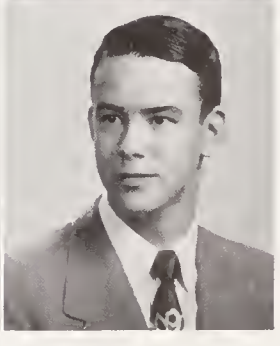

Bobby Craig Brown

High Life Staff 4; Quill and Scroll 3, 4; Gold Star 4.

Seniors

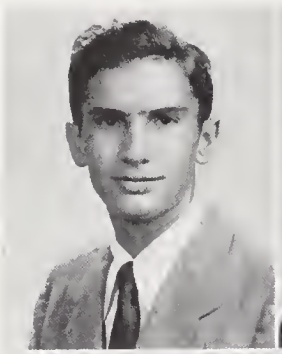

Ernest Charles Brown

Homeroom President 2; Choir 4.

Raymond J. Brown

D. O. Club 4.

James Lawson Bryan

Jerry

Homeroom President 2, 3; Thanksgiving Day Committee 2, 3; Courtesy Committee 3; Social Standards Day Committee 2, 3, 4; May Day Committee 2, 3, 4; Best Citizen 2, 3, 4; Wrestling 2, 3; Monogram Club 2, 3, 4; Key Club 2, 3, 4; DeMolay 4; Traffic Squad 2, 3, 4; Student Council Representative 2; Class President 3; President of Student Body 4; Social Standards Day Host 2, 3; Superlative 4.

John Herbert Buckner

Hi-Y Club 3, 4; V. B. A. Club 1; DeMolay 4; Library Assistant 4; Youth Center Representative 4.

Bettie Ione Bulla

Duck

Office Assistant 3; D. O. Club 4.

Nancy Carol Bulla

Nance

Interested in Nursing.

Rita Ann Bumgarner

Silver Star 4; Office Assistant 3, 4; Social Standards Day Hostess 4; Superlative 4; Basketball 3, 4; Soccer 2, 3, 4; Volley Ball 3, 4; Monogram 3, Star 4; Athletic Council 3, President 4.

Thomas F. Burchett

Fred

Interested in Sports.

Lila Catherine Burgess

Homeroom President 2; Sophomore Council 2; Homeroom Secretary 3; Honesty Committee 2; Venettes 4; Dramatics 2, 3, 4; Play Cast 2; Social Standards Day Hostess 3, 4.

James Burroughs

Smiley

Interested in Sports.

Seniors

William Henry Burtner

Tiny

Football 2, 3, 4; Baseball 2, 3, 4; Monogram Club 2, Secretary 3, Vice-President 4; Homeroom Vice-President 2, 3; Homeroom Treasurer 4; Christmas Pageant 2, 3, 4; Social Standards Day Host 4; Superlative 4.

Connie Mack Butler

Homeroom President 2, 3; Homeroom Vice-President 4; Best Citizen 2; Student Council Representative 4; Traffic Squad 4; Social Standards Day Host 3, 4; Baseball 2, 3, 4; Basketball 3, 4; Football Manager 2, 4; Monogram Club 2, 3, 4.

Dorothy Jean Calhoun

C. D. L. Club, Secretary 3, Vice-President 4; Glee Club 2, 3, 4; Dramatics 4.

Lucinda Callaway

Cindy

Nu Phi Mu 4; Glee Club 2; Dramatics 4; Play Cast 4.

Kenneth B. Callender

Ken

Homeroom Vice-President 2, 3; Hi-Y Club, Vice-President 4; Football 2, 3, 4; Basketball 2, 3, 4; Monogram Club 3, Secretary 4.

Sylvia Caloyianis

Syl

Sans Souci Club 4; Office Assistant 4.

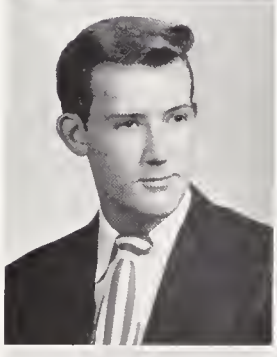

Richard Lee Campbell

Dick

Hi-Y Club 2; Boys' Chorus, Treasurer 4; Social Standards Day Host 4; Library Assistant 4; Swimming 2.

William G. Campbell

Wild Bill

Homeroom Vice-President 2, 3; Traffic Squad 3, 4; Basketball 2, 3, 4; Football 3; Golf 2, 3; Track 2, 3; Monogram Club 3, 4.

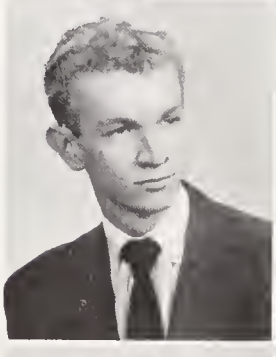

Marianne Carson

High Life Staff 4; Quill and Scroll 4.

Charles Benjamin Casey

Casey

Homeroom Vice-President 2; Homeroom Treasurer 3; Football 2, 4; Monogram Club 4; Christmas Pageant 2, 4.

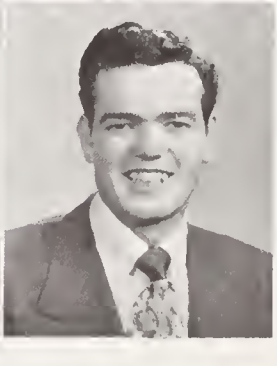

Seniors

Barbara Lee Cashwell
Cash

Homeroom Secretary 2, 4; Courtesy Committee 4; Senior Cabinet 4; Best Citizen 3; Silver Star 3; Mariners 2, 3, Crew Leader 4; *Whirligig* Engraving Co-Editor.

John Herman Cass, Jr.
Long John

Band 2, 3, 4; Basketball 2, 3.

Mary Josephine Caudle
Mary Jo

Band 2, 3, 4; Orchestra 2, 3, 4; Choir 4.

Milzie E. Chambers
Betty

Y-Teens 2, 3, 4; Glee Club 2, 3.

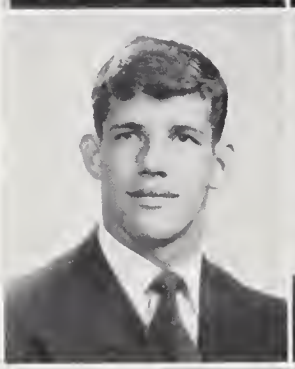

Homer M. Chamblee
Mickey

Homeroom President 3; Football 3, 4; Monogram Club 4; Youth Center Council 4; Superlative 4.

Rebecca Ann Clark
Bobbie

D. O. Club, Secretary 4.

Floyd Garland Coble

Homeroom Treasurer 4; Hi-Y Club 3, President 4; V. B. A. Club 4; DeMolay 4; Choir 4; Dramatics 4; Play Cast 4; Oratorical Contests 4; Library Club, Vice-President 4; Social Standards Day Host 4; Stage Crew 4; Track 2.

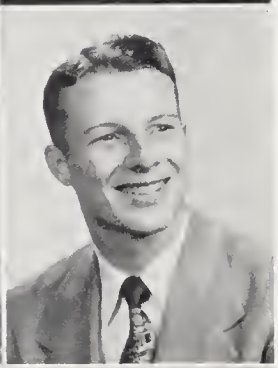

James Dale Cockman
Jimmy

Homeroom Treasurer 2; D. O. Club 2, Treasurer 3.

Carolyn Dawn Coleman
Sunrise

Social Standards Day Hostess 3.

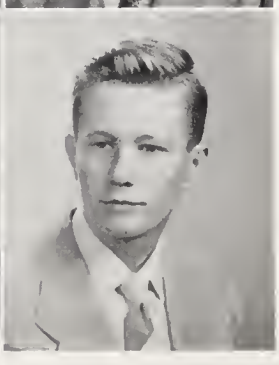

James Allen Collins
Jim

Swimming 2, 3; Monogram Club 2, 3; Library Club 4.

Seniors

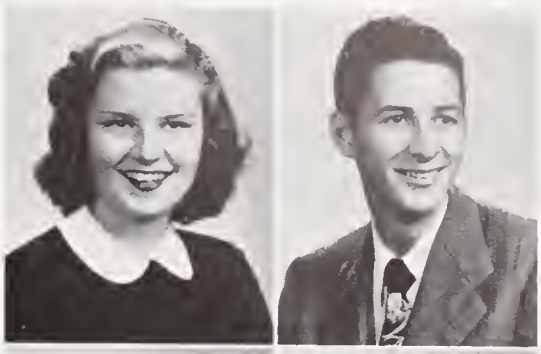

Charlotte T. Collson

Whirligig Staff 3, 4; Homeroom Secretary 2; Silver Star 4; G. W. I. Club 4; Class Vice-President 4; Class Cabinet 3; Orchestra 2, 3, 4; Recreation Committee 3; Thanksgiving Day Committee 3; Courtesy Committee 3; Mariners 2, 3, 4; Christmas Pageant 4; Social Standards Day Hostess 3; Helped in School Store 3, 4.

Charles Ray Comer

Interested in Automobile Mechanics.

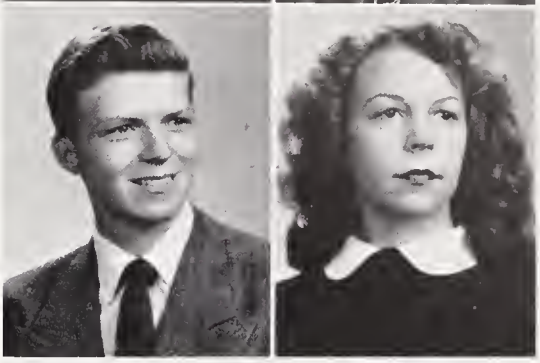

W. Ernest Comer, Jr.

Homeroom Treasurer 2; Swimming 2; Tennis 3; D. O. Club 4.

Mary Ellen Cook

Cookie

Interested in Home Economics.

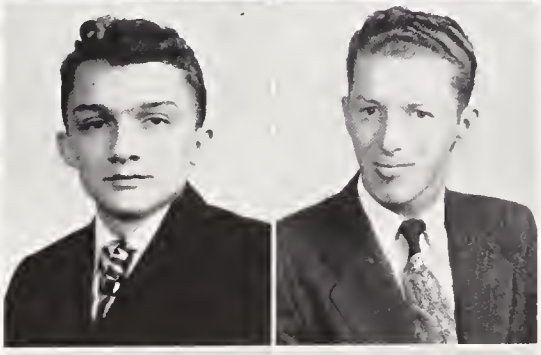

George Ivey Cornwell

Cornie

Interested in Mechanics.

Irwin Millard Covert

Shorty

D. O. Club 4.

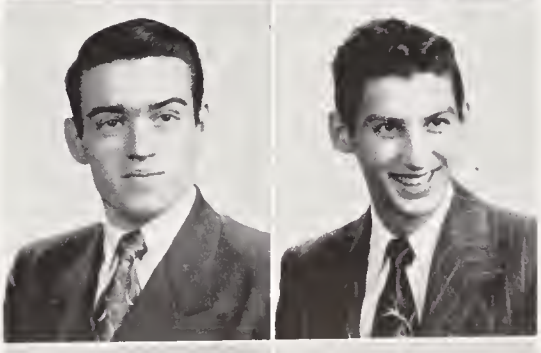

James Allen Covert

Bunk

D. E. Club 3, President 4.

Wilbur Covert

Award in Woodshop 3.

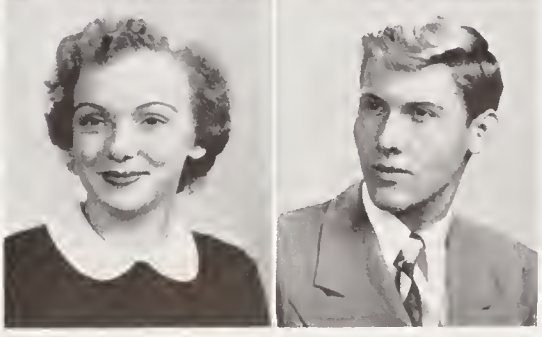

Kathryn J. Covington

Joy

Homeroom Secretary 3, 4; Class Cabinet 3; W. S. T. Club 3, President 4; Y-Teens 2; Orchestra 2, 3, 4.

Bill Douglas Cox

Interested in Radio.

Seniors

James Gregory Cox
Jim

Homeroom Treasurer 2, 3; Hi-Y Club 4; Football 2, 3, 4; Basketball 2, 3; Monogram Club 4.

Joseph Bernard Cox
Joe

Sylt Club 4; Choir 2, 3, 4; Dramatics 3, 4; Oratorical Contests 1; Social Standards Day Host 3.

Mary Jean Cox

Glee Club 2; Y-Teens 2; D. O. Club 3, 4.

Marvin E. Cranford

Transferred from Farmer, N. C. 4.

Marie Alma Craven

Homeroom Treasurer 2; Silver Star 4; Nu Phi Mu 3, Vice-President 1; Glee Club 3; Choir 4; Social Standards Day Hostess 4.

Marijane Crawford

Homeroom Secretary 2, 3; L. S. P. Club 2, Vice-President 3, Social Chairman 4; Band 2, 3, 4.

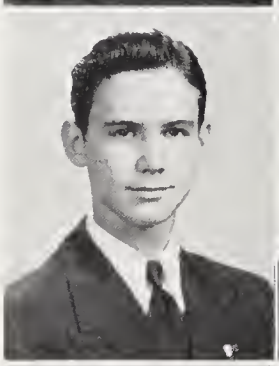

Billy Lee Crowder
Lil Bill

Homeroom President 3, 4; Student Council Representative 3; Torchlight 3, 4; College Day Host 4; Superlative 4; Social Standards Day Host 3; Gold Star 4; Oratorical Contests 1; Constitution Committee 3; DeMolay 1; *Whirligig* Business Manager 4.

Constance W. Curry
Connie

Homeroom President 2; Publicity Committee, Chairman 2; Inter-School Relations Committee, Chairman 3; Gold Star 4; L. S. P. Club 2, 4, President 3; *Whirligig* Literary Editor 4; Dramatics 2, 3; Play Cast 3; Torchlight 4; Student Council Representative 2, 3; College Day Hostess 4; Social Standards Day Hostess 2, 3; Oratorical Contests 3; Youth Center Council 4.

Harriet Jane Dabbs

Homeroom Secretary 2; Y-Teens, Social Chairman 4.

Betty Louise Dempsey
Boo

Y-Teens, Secretary 2, President 3, Vice-President 1; L. S. P. Club 3, 4, Treasurer 2.

Seniors

Evelyn G. Dermatas
Litsa

Homeroom Vice-President 4; Best Citizen 3; Venettes 4; Torchlight 4; Office Assistant 3, 4; Superlative 4; College Day Hostess 4; Social Standards Day Hostess 4.

Robert James Dever
Bob

Stage Crew 2, 3, 4; Studio Engineer, WGPS-FM 3, 4.

Oneata Cozette Draffin
Cozy

Girls' Athletic Association 4; Basketball 2, 3, 4; Soccer 3, 4; Softball 2, 4; Badminton 3, 4; Volley Ball 3, 4; Wing Scouts 3.

Barbara Jane Edwards

Homeroom Vice-President 3; Venettes, President 3, 4; Library Assistant 4.

Lola Marie Edwards
Ree

Homeroom Treasurer 2; D. O. Club 4.

Robert Wayne Egbert
Bobby

Hi-Y Club 4; V. B. A. Club 4; Library Club 3, 4.

William W. Eller, Jr.
Bill

Homeroom Representative 2; Class Treasurer 3; Honesty Committee 3; Hi-Y Club 3, 4.

John David Ellington
Duke

Courtesy Committee 4; Dramatics 2, 3, 4; Play Cast 2; Oratorical Contests 4; Library Assistant 3, 4; Treasurer, Library Club 4.

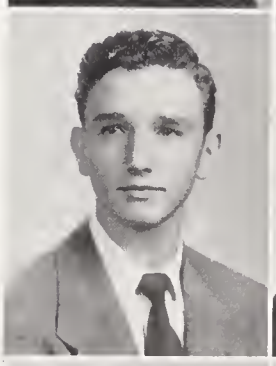

Victor Kinney Evans
Vic

Homeroom Treasurer 4; Athletics 2.

Betty Jo Everhart
Jo

Social Standards Day Hostess 4.

Seniors

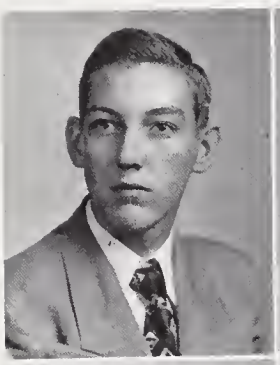

Cecil Faircloth

Interested in Business Administration.

Patsy Dale Fargis

Pat

Athletic Council 3, 4; Soccer 3, 4; Basketball 3, 4; Office Assistant 4.

Sara Catherine Ferrell

Y-Teens 3; Homeroom Vice-President 3.

Jack Lewis Fields

Wheel Club 4; Superintendent of Shop 4.

Marga Dolly Fields

Glee Club 2; Christmas Pageant 4.

Lacy R. Fogleman, Jr.

Transferred from Alamance High School 4; Choir 4.

Rosalind Page Fordham

Rossy

High Life Staff 3, 4; Quill and Scroll 3, President 4.

Sara Katherine Foster

Katie

Homeroom Secretary 3, 4; Mariners 2, 3, 4; Glee Club 4; Choir 2, 3, 4; Dramatics 3, 4; Recreation Committee 3.

John Worley Fountain

Interested in Fire Prevention.

Oma Gray Foushee

D. E. Club 3, Secretary 4; Social Standards Day Hostess 4.

Seniors

Margaret Louise Fowler
Margie
Homeroom Secretary 2, 3; Homeroom Treasurer 4; Marshal 3; Y-Teens 4.

Martha Sue Frederick
Homeroom Treasurer 3.

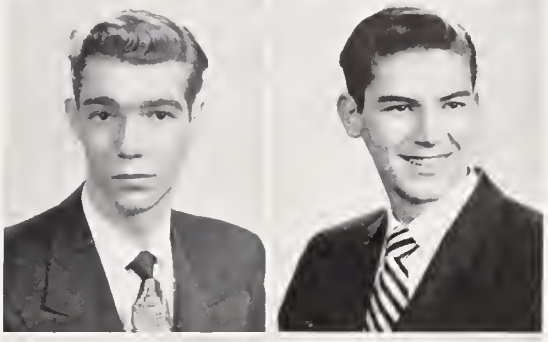

Duane S. Freeman
Transferred from Curry 4.

Joseph F. Freeman, Jr.
Joe
Key Club 2, 3, 4, Vice-President 4, Directory Committee 4; Youth Center Council 4; Band 2, 3, 4; Drum Major 4; Orchestra 3, 4; Traffic Squad 4; Dramatics 4; DeMolay 4; Social Standards Day Host 4.

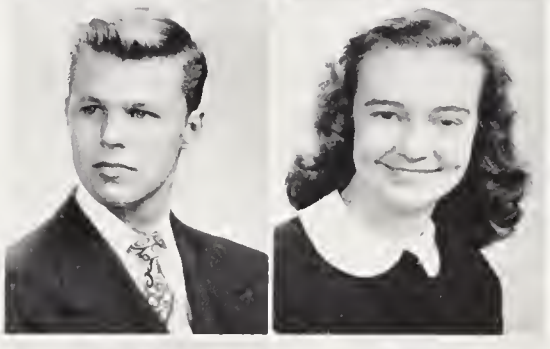

Luther Graham French
Luke
Band 2, 3, 4; Sylit Club 4.

Anna Jean Frye
Dimples
Social Standards Day Hostess 4.

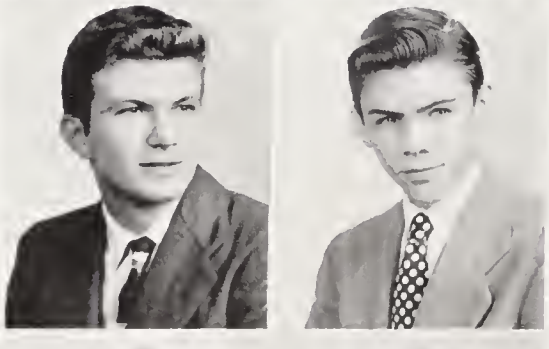

James M. Fullton, Jr.
Jim
Gold Star 4; Hi-Y Club 3, Treasurer 4.

Harold Dean Garner
D. O. Club 4.

Royce Ronald Garrett
Homeroom Secretary 3; Band 2, 3; Swimming 3, 4; Monogram Club 4.

Jean Barbara Garrity
Y-Teens 4; Dramatics 3, 4; Play Cast 4; Junior Council 3; L. S. P. Club, Secretary 2.

Superlatives

Most Popular
Henrietta Bell
and
Bob Murray

Most Dependable
Sara Ann Taylor
and Jerry Bryan

Most Talented
Elizabeth McPheeters
and Paul Berry

Class of 1951

Best Looking
Pat Moore
and
Jack Thomas

Wittiest
Carol Ann Lee
and
Earl Brooks

Most Athletic
Rita Bumgarner
and
Tiny Dwelner

Most Courteous
Georgia Smith
and
Bill Sartin

Cutest
Martha Vann Link
and
Abbie Keyes

Most
Likely to Succeed
Evelyn Wermatas
Jack Ogburn

Most Original
Betty Mitchell
Charles Kennedy

Most Intellectual
Louise Sizemore
and
Billy Crowder

Best Dressed
Barbara Whittington
and
Doug Dice

Sweetest
Sallie Brown and Mickey Chamblee

Friendliest
Betty Jo Benfield
and
Bill Sartin

Seniors

Terry-Odiene Gaulden
Terry

Orchestra 2, 3, 4, Vice-President 4, Concert Mistress 4; All State Orchestra 2, 3.

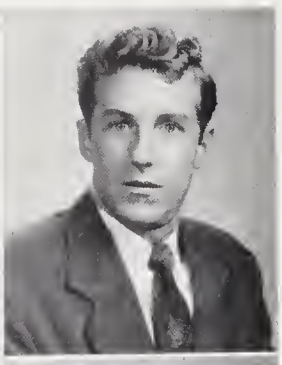

Carey Lord Gibbs

Orchestra 2, 3, 4; Choir 2, 3, 4; All State Orchestra 2, 3.

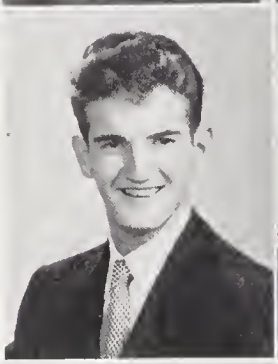

Richard Leslie Gilbert

Homeroom President 4; Football 3.

Sandra Ann Giles

Y-Teens 2; Glee Club 2, 3; Dramatics 4; *High Life* Staff 4; L. S. P. Club 2, 3, 4; Marshal 3; Junior Council 3.

Jacqueline A. Gilmore
Jackie

Homeroom Secretary 2; L. S. P. Club 2, 3, President 4; Y-Teens 2; Band 2, 3, 4; Student Council Representative 2; Office Assistant 2; May Day Attendant 2; Social Standards Day Hostess 4; Cheerleader 2, 3, Head Cheerleader 4; Mariners 2, 3, 4.

Jerry Daniel Goldstein

Traffic Squad 2, 3, 4; Swimming 2.

Nancy Faye Greene

C. D. L. Club 4; Glee Club 4.

Lucy Janet Greene
Greenie

Homeroom President 3; L. S. P. Club 2, 4, Treasurer 3; *Whirligig* Engraving Co-Editor 4; Orchestra 2, 3; Library Assistant 3, 4.

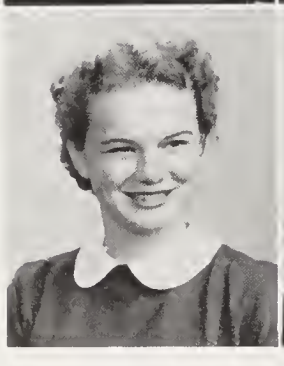

Phyllis Law Greer

Junior Council 3; Dramatics 2, 3, 4.

Bill F. Greeson

Band 2, 3, 4.

Seniors

Helen Maxine Gregory
Mac
Sans Souci Club 4; Glee Club 4.

Merlene Gregory
Giggles
Social Standards Day Hostess 3.

Ollie Frances Griffin
Fran
Interested in Sports.

Helen Rachel Grogan
Red
Office Assistant 4; Gold Star 4.

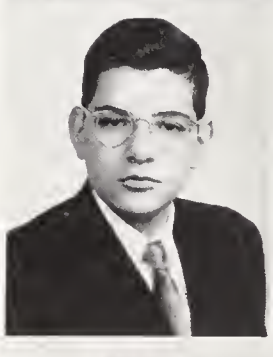

Peter Guthman
Bushman
Transferred from New York City 2.

Barbara Jean Hackney
Barbe
Sans Souci Club 4; Glee Club 4.

Everett N. Hale, Jr.
Sonny
Homeroom Vice-President 2, 3; Homeroom Treasurer 4; Library Assistant 4; Wheel Club 4; *Whirligig* Staff 4; Football 2, 3, 4; Baseball 2, 3, 4, Captain 4; Optimist Bowl 4; Monogram Club 2, 3, 4.

Charles Marvin Hall
Pete
Homeroom President 4; Baseball 3, 4; Basketball 2, 3, 4; Football Manager 4; Monogram Club 3, 4.

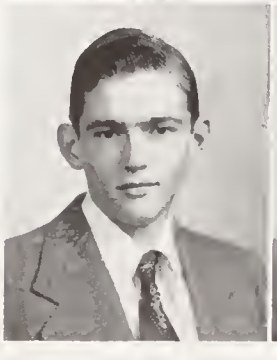

Charles W. Hanner
Track 2, 3.

Charles Willis Harden
Huck
Interested in Hunting and Fishing.

Seniors

Patricia Ruth Hawkins
Shorty

Homeroom Secretary 2; Homeroom Vice-President 4; Gold Star 4; Choir 3, 4; Venettes 3, 4.

Martha Louise Haynes

Silver Star 4; Office Assistant 4; Venettes 4.

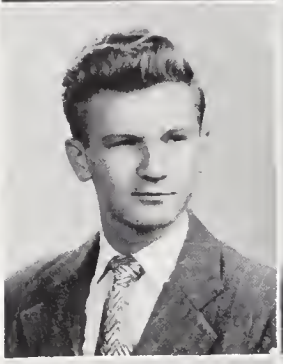

Fred Heath
Freddie

Homeroom President 2; Hi-Y Club 2; Orchestra 2, 3, 4.

Jocelyn Herron

Talented in Fashion Designing.

Jane Cornelia Higgins
J. C.

Transferred from Athens, West Virginia 4.

Nancy Elizabeth Hill

Y-Teens 2, 3, 4; Dramatics 3.

Marion Erwin Hines

Transferred from Salem Academy 3; Y-Teens, President 3; G. W. I. Club 4.

Jerry Lloyd Hinshaw

D. O. Club 4.

Catherine Anne Hodge

Glee Club 2, 3, 4; L. B. V. Club 4.

Betty E. Hodgin

Y-Teens 4; Glee Club 3; D. O. Club 4.

Seniors

Jacqueline L. Hoffman
Jackie

D. O. Club 4; May Day Attendant 2.

Lura Patricia Holley

Homeroom Secretary 4; Courtesy Committee 4; Mariners 3, 4.

Helen Catherine Holt
Kacky

Homeroom President 2, 3; Courtesy Committee 2; Mariners 2, 3, 4; D. D. T. Club 2, 3, 4; *Whirligig* Staff 4; Orchestra 2, 3, 4; All State Orchestra 2, 3, 4; Class Cabinet 2, 3; Social Standards Day Hostess 2; Marshal 3; Class Treasurer 4; Youth Center Council 2.

Agnes Jean Hooper

Y-Teens 2, 3, 4; Dramatics 3.

Elton B. Hough

Dralting Award 3; Courtesy Committee 4.

Thelma Ray House
Thelsia

Glee Club 2, 3; D. O. Club 4; Tennis 3.

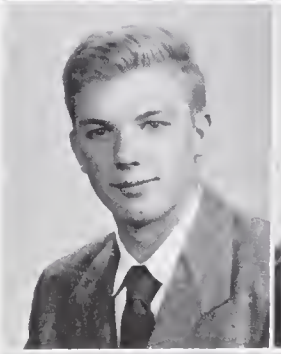

Thomas Eugene Hubert
Moo-Moo

Homeroom Vice-President 3; B. W. G. Club 4; Dramatics 4; Oratorical Contests 3, 4; Social Standards Day Host 4.

Gloria Marlene Hudson

D. O. Club 4; L. B. V. Club 2, 3. Vice-President 2.

Joan Magdallen Hudson
Joanie

Interested in Sports.

Mary Jeanette Hudson
Mari

Band 2, 3, 4; Homeroom Secretary 2; Homeroom Treasurer 3, 4.

Seniors

Barbara Ann Hutton

Hutt

W. S. T. Club, Vice-President 2, Youth Center Representative 3, 4; Gold Star 4; *High Life* Staff 2, 3, Co-Editor 4; Quill and Scroll, Secretary-Treasurer 3, Treasurer 4; Dramatics 4; Oratorical Contests 4; Social Standards Day Hostess 4.

Carleta Ann Iddings

Sans Souci Club 4.

June Clyde Idol

Library Assistant 4; Silver Star 4; Basketball 3, 4; Volley Ball 3, 4; Softball 3, 4; Soccer 3, 4; Stunts 3, 4; Athletic Council 4.

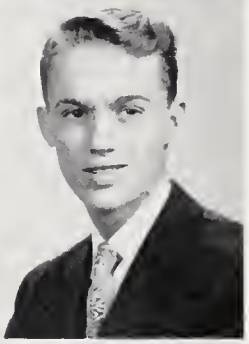

John Lafayette Irvin

Homeroom Treasurer 2; Band 2, 3, 4; DeMolay 4; Swimming 2, 3, Captain 4; Track 3; Monogram Club 3, 4.

Sylvia Anne Irwin

Sylvee

G. D. L. Club 3, 4; *High Life* Staff 3, 4; Social Standards Day Hostess 3; Cheerleader 2, 3, 4; Y-Teens 4.

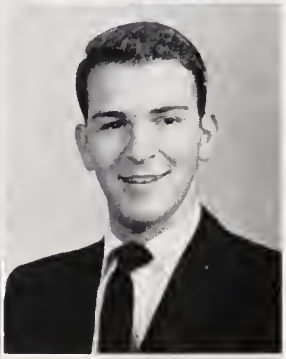

Henry H. Isaacson

Homeroom President 2; Track 3, 4; Band 2, 3, 4.

Glenn Russell Isley

Pepper

High Life Staff 4.

Lalah Perkins Isley

Perky

Band 2, 3, 4; Orchestra 2, 3, 4; Wing Scouts 3; Mariners 4.

Earl Eugene Jarrett

Interested in Sports.

Mary Beatrice Jarvis

Bo

Y-Teens 2, 3, 4; Basketball 2, 3, 4; Soccer 2, 3, 4; Softball 3, 4.

Seniors

William W. Jarvis, Jr.
Bill

Boys' Glee Club 4; Traffic Squad 3, 4; Basketball 2, 3, 4; Best Citizen 2; Monogram Club 3, 4.

Letha Mae Jennings

Homeroom Secretary 2, 4; Y-Teens 3, 4.

Ronnie Herston Jessup
R. H.

Wrestling 2, 3, 4; Monogram Club 3, 4.

Bob Johnson
Ape

Football 2, 3, 4; Monogram Club 4.

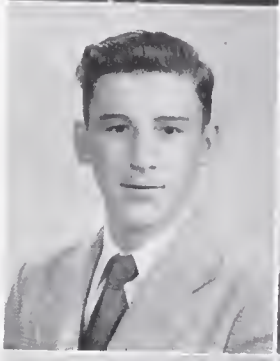

Doris Maxine Johnson

Interested in Music.

Mary Ann Johnson

Kindergarten Assistant 3, 4; D. O. Club 4.

William R. Johnson
Bill

Dramatics 3; D. E. Club 4.

Betty Bonner Jones

Gold Star 1; Best Citizen 2; Courtesy Committee, Chairman 4; Dramatics 2, 3, 4; Play Cast 2; Office Assistant 2, 3; Social Standards Day Hostess 4; *Whirligig* Senior Class Editor 4.

Eleanor Jones

Y-Teens 4; *High Life* Staff 2; Glee Club 3; Choir 4.

Frederick T. Jones, Jr.
Fred

Band 2, 3, 4; Orchestra 4.

Seniors

Mary Corinne Kale

Glee Club 2, 3, 4.

Mildred Joline Kale

Jo

Glee Club 2, 3, 4.

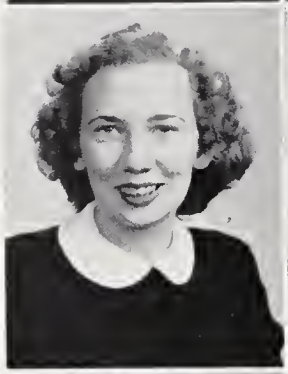

Sarah Elizabeth Kellam

D. O. Club 2, 4.

Charles E. Kennedy

Homeroom Vice-President 4; Track 3, 4; Football 4; Monogram Club 4.

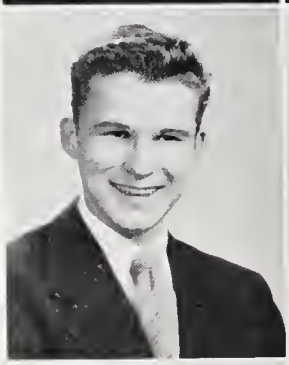

Robert Glenn Kennerly

Bob

Homeroom Treasurer 2, 3, 4; Basketball 2, 3, 4; Baseball 4; Monogram Club 3, 4.

Marilyn Ann Kersey

Annie

Homeroom Treasurer 2; Homeroom President 3; Marshal 3; Les Soeurs 3, 4; Glee Club 2, 3; Choir 3, 4; Youth Center Council 3, 4; Mariners 2.

Robert C. Kesler, Jr.

Bob

Band 2, 3, 4; Syitt Club 4.

Albert Vincent Keyes

Abbie

Homeroom Vice-President 3; Football Manager 2; Wrestling Team 3, 4; Monogram Club 3, 4; Hi-Y Club 2; Squad 4; Social Standards Day Host 4; Choir 2, 3, 4; Cheerleader 3, 4; Key Club 2, 3, Treasurer 4, Directory Committee 4.

Elwood Cyrus King, Jr.

Track 2, 3; Baseball 3, 4; Monogram Club 3, 4.

Fleta Mae Kirkman

Flet

D. O. Club 3, 4.

Seniors

Harold Kirkman

Band 2, 3; Choir 4.

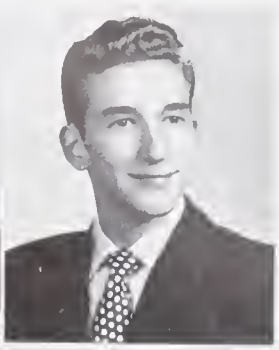

Robert M. Kriegsman

Bob

Homeroom Vice-President 2; Sophomore Council 2; Stage Crew 3, 4; Band 2, 3, 4; B. W. G. Club 3, 4.

Jack Hilliard Lackey

D. O. Club 3, Treasurer 4.

Carolyn Sue Lambeth

Glee Club 2; Y-Teens 2, 3, 4; Choir 3, 4; Basketball 4.

Albert William Langley

A. W.

Wrestling 4.

Arnold Leary

Chink

Homeroom Treasurer 2, 3; Homeroom President 4; Basketball 2; Hi-Y Club 3; Football 2, 3, 4; Track 2, 3, 4; Monogram Club 2, 3, President 4; Baseball 4; Social Standards Day Host 4; *High Life* Staff 4; Student Council Representative 2.

Carol Ann Lee

Fish

Homeroom Secretary 2; Y-Teens 2; Glee Club 2, 3; W. S. T. Club 3, 4; Superlative 4.

John Gambrell Lee

Oogie

Homeroom Vice-President 2; Homeroom Treasurer 3; Hi-Y Club 3, 4; Band 2, 3, 4; Wrestling 3; Track 4.

Jean Bramble Leech

Glee Club 4.

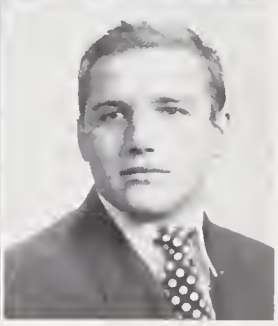

Jere Lott M. LeGwin

Leo

Traffic Squad 2; Homeroom Treasurer 3; Wrestling 3; Football 3, 4; Monogram Club 4; Named the *Whirligig* 3.

Seniors

Mary Carolyn Lentz
Cackie

Transferred from Asheville, N. C. 3; *High Life* Staff 3, Associate Editor 4; Quill and Scroll, Vice-President 3, Secretary 4; Silver Star 4; D. O. Club, Secretary 4.

Elaine Leonard
Shorty

Gold Star 4; Glee Club 2, 3, 4; Choir 4; Office Assistant 4; Christmas Pageant 4.

Jimmie G. Leonard
Jim

Homeroom Vice-President 2, 3; Traffic Squad 3, 4; Football 2, 3, 4; Monogram Club 3, 4.

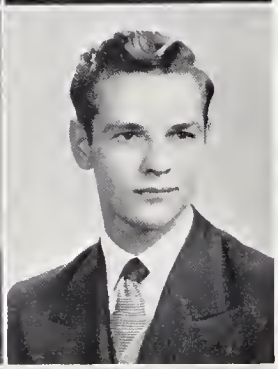

Donald Meadows Lewis
Louie

Baseball 2, 3, 4; Monogram Club 4.

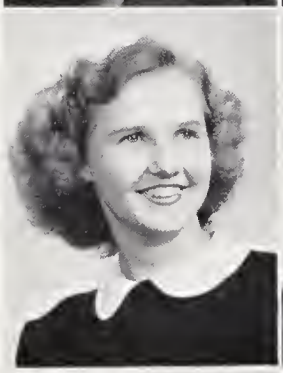

Mozelle Bulla Lewis

D. E. Club 3, 4.

Martha Vann Link
M. V.

Homeroom Vice-President 2, Homeroom Secretary-Treasurer 4; *High Life* Staff 4; Marshal 3; D. D. T. Club 2, 3, Social Chairman 4; May Court, Junior Maid of Honor 3; Cheerleader 3, 4; Youth Center Council 3; Superlative 4; Social Standards Day Hostess 4; Piedmont Bowl Maid of Honor 4.

Elizabeth Jean Love
Lib

Mariners 3, 4; Orchestra 2, 3, 4.

Jane Katherine Loy

Glee Club 2, 3; L. B. V. Club 4.

Elvira Ruth Lucca

Transferred from Fairlawn, N. J. 3; Glee Club 4.

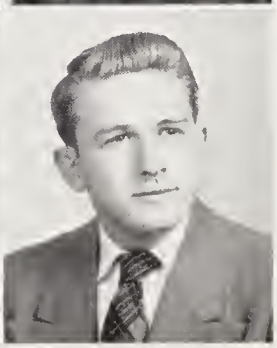

William Donald Luper
Bill

Football 2, 3, 4; Wrestling 3, 4; Homeroom Secretary 2; Hi-Y Club 3, 4; Youth Center Council 4; V. B. A. Club, President 4; DeMolay 4; Choir 2; Stage Crew 4; Christmas Pageant 4.

Seniors

Johnny Dick McDonald
Ather

Homeroom Treasurer 2; Courtesy Committee 2; Best Citizen 3; Phalanx Club 4; Baseball 4; Basketball 3, 4.

Martha E. MacKintosh

High Life Staff 4.

Robert M. McIntyre
Mac

D. O. Club, President 4.

Barbara Ann McIver

Y-Teens 2, 3, 4, President 2, 3; State Y-Teen Treasurer 4; Basketball 2, 3, 4; Soccer 2, 3, 4; Softball 2, 3, 4; Girls' Athletic Association 4.

Joseph McMenamin
Joe

Mary Ellen McNeal

Transferred from Rankin High School 3.

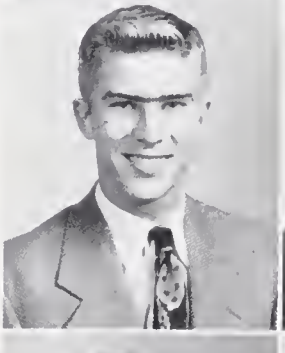

Elizabeth R. McPheeters
Liz

Homeroom Secretary 2, 3; Homeroom Vice-President 4; Student Council Representative 2, 3, 4; Recreation Committee, Chairman 3, 4; Gold Star 4; Best Citizen 2, 3; Mariners 2, 3, 4; Torchlight 3, 4; Orchestra 2, 3, 4; Junior Red Cross President 3, 4; Cheerleader 2, 3, 4; College Day Hostess 4; Social Standards Day Hostess 3, 4; Superlative 4.

Jimmy Dale McQueen
Bubba

Interested in Sports.

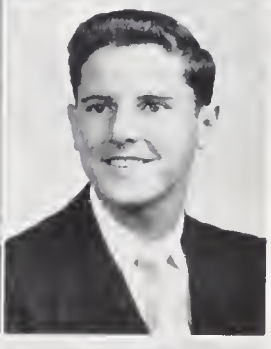

Bobbie Lee Magness

D. O. Club 4.

Betty Jean Mahaffey
Bet

Y-Teens 3, 4; D. E. Club 4.

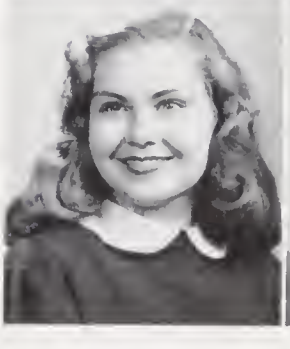

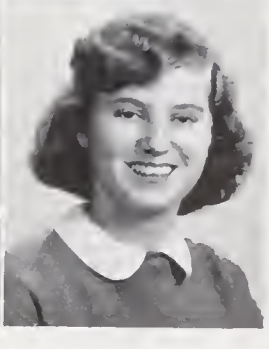

Seniors

Martha Malone

Class Council 2, 3; Library Assistant 3, 4; Venettes 3, Treasurer 4.

Rupert Foster Mann, Jr.

Butch

Wrestling 2; Football 3, 4; Monogram Club 4; Homeroom Treasurer 3; Squad 2.

Charles E. Mansfield

Charlie

High Life Staff 3; Library Assistant 4; Social Standards Day Host 3.

William Thomas Mason

Bill

M. A. Arnold Machine Shop Award 3.

Mary Patricia Mateer

Pat

Homeroom Vice-President 2; D. D. T. Club 2, 3, 4; Glee Club 3; Student Council Representative 2; May Day Attendant 3, Maid of Honor 2; Piedmont Bowl Attendant 4; Superlative 4.

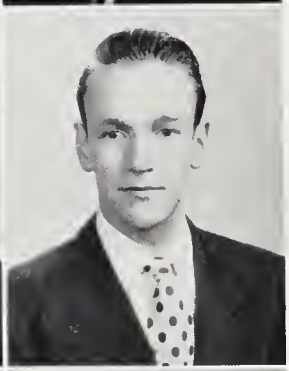

Frank Egar Matthews

Homeroom President 2, 3, 4; Stage Crew 3, 4; Hi-Y Club 4; V. B. A. Club, Vice-President 4; Football 3.

Ruby Middlebrook

Transferred from Curry.

Nola Elizabeth Miles

Hippy

Homeroom Secretary 2, 3; May Day Attendant 2; Glee Club 2, 3, 4; Venettes 3, 4; Y-Teens 2, 3; Thanksgiving Pageant 4.

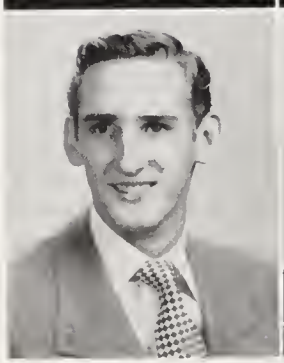

James Edwin Mims

Tiny

Band 2, 3, 4.

Benjamin S. Marks, Jr.

Half-Pint

Band 2; Squad 2; Christmas Pageant 2.

Seniors

Frances Elizabeth Minor

Freckles

D. O. Club 4.

Grover F. Minor

Asia

Basketball 2, 3, 4.

Elizabeth Jane Mitchell

Betty

Homeroom President 2; Homeroom Secretary 3; *Whirligig* Staff 3; Orchestra 2, 3, 4; Gold Star 4; Torchlight 4; College Day Hostess 4; Social Standards Day Hostess 4; Superlative 4.

Barbara Ann Moffitt

Glee Club 3, 4; C. D. L. Club 3, 4; *High Life* Staff 3.

George W. Montgomery

Skippy

Homeroom Treasurer 2, 4; Homeroom Vice-President 3; Football 2, 3, 4; Stage Crew 4; Basketball 2; Monogram Club 4; Dramatics 4.

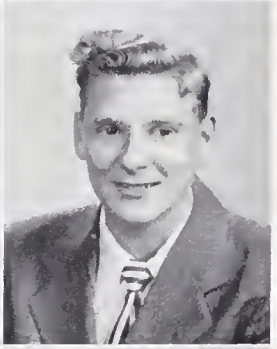

Jack Winfred Moon

Interested in Engineering.

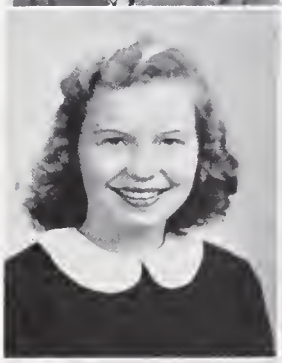

Faye Annette Moore

Moorsie

Homeroom Secretary 2, 4; Choir 2, 3, 4; Office Assistant 4; D. O. Club 4; Y-Teens 2, 3.

Jerry Ann Moore

Gold Star 4; Office Assistant 3, 4; Christmas Pageant 4; Social Standards Day Hostess 4; Girls' Athletic Association 4.

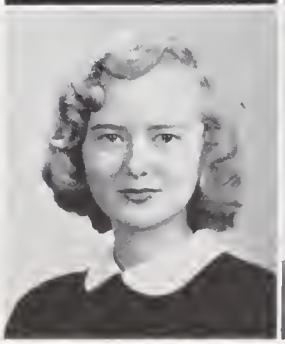

Jo Ann Moore

Gold Star 4; Library Club 4; Social Standards Day Hostess 4; C. D. L. Club 3, President 4; *Whirligig* Art Co-Editor 4.

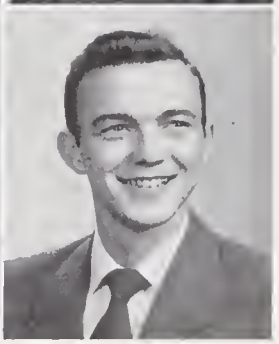

William O. Morgan

Bill

Interested in Sports.

Seniors

Judith I. Morgenstern

Judy

L. S. P. Club 2, 3, 4.

Archie W. Morris, Jr.

Homeroom Treasurer 2, 3; Choir 4; Traffic Squad 2, 3; Football 2, 3, 4; Basketball Manager 2, 3, 4; Monogram Club 2, 3, 4.

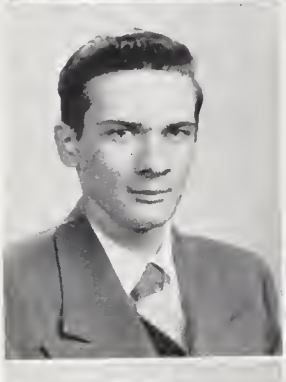

Robert F. Morrison

Bob

Interested in Sports.

James Andrew Moser

Jim

Homeroom Vice-President 4; Choir 2, 3, Vice-President 4; Football 2, 3, 4; Golf 2; Monogram Club 4.

Ray Edison Mullis

Band 2, 3, 4; Wheel Club 3, 4.

Nancy Linda Murray

Dramatics 3, 4.

Robert H. Murray

Bob

Homeroom President 2, 3; Hi-Y Club 3; Choir, President 3, Student Director 4; Traffic Squad 3, 4; Superlative 4; College Day Host 3; Football 2, 3, 4; Baseball 2, 3, 4; Monogram Club 4, President 3; Youth Center Council 3, 4, President 4.

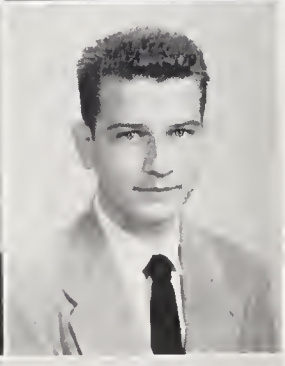

Sam Grant Neese

Band 2, 3, 4.

Nancy Fay Nelson

Interested in Music.

Eva Joan Newlin

Transferred from Geneva, Switzerland 2; Orchestra 3, 4; Dramatics 3; Play Cast 3; Silver Star 4; Choir 4; String Quartet 4.

Seniors

Jeaneanne Newnam

Y-Teens, Secretary 2, 3; D. O. Club 4; Choir 4.

Frederick L. Newnam

Chief

Homeroom President 2; Phalanx Club 4.

Patricia G. Newnam

Pat

Glee Club 2, 3; Choir 4; Christmas Pageant 2, 3.

James W. Norman

Jim

Homeroom Treasurer 3.

Elizabeth A. O'Connor

Betty

L. S. P. Club 2, 4. Secretary 3; Silver Star 4.

William H. O'Daniel

Bill

Homeroom Treasurer 2; Track 2.

Wanda Beverly Oden

Bev

Y-Teens 2; Student Council Representative 2; Band 2, 3, 4; L. S. P. Club 2; Les Soeurs 3, 4; Orchestra 4.

Frances C. Ogburn

Frankie

Dramatics 3, 4; Play Cast 3, 4; Homeroom Secretary 3; Gold Star 4.

John N. Ogburn, Jr.

Jack

Homeroom Vice-President 2, 3; Homeroom President 4; Dramatics 2, 3, 4; Play Cast 2, 4; Key Club 2, 3, President 4, Directory Committee 4; *Whirligig* Staff 4; Oratorical Contests 3, 4; Debating 4; Treasurer of Student Body 3; Class Vice-President 2; Youth Center Council 3, 4; Superlative 4; Thanksgiving Day Committee 3.

Jean Marie Overbey

Jeanski

Y-Teens 2, 3, 4; Glee Club 2, 3; D. O. Club 4.

Top: Fifth period lunch packs the cafeteria where they cram—food, and for that sixth period test. *Bottom:* Chemistry can be fun when experiments are done, but oh, those lab checks that follow!

Top: A typical Senior English class inspects their autobiographies—after Miss Mims has graded them. *Bottom:* Judy Morgenstern attempts to explain a difficult theorem to Mrs. Pleasants' Geometry 6 class.

Seniors

Richard H. Overby

Hi-Y Club 2; Squad 3; Band 2, 3.

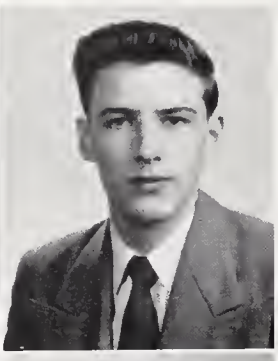

James Harold Owen

Squirrel

Homeroom Treasurer 2; D. O. Club, Vice-President 3.

Inez Hope Ownbey

Hopeless

Nu Phi Mu 4; W. S. T. Club 4.

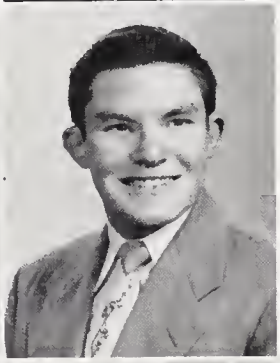

George W. Parish, Jr.

Bill

Wrestling 3, 4; Monogram Club 4.

Ellen Holt Parker

Class Cabinet 2; Homeroom Vice-President 2; Gold Star 4; D. O. Club 4.

Frances C. Parker

D. E. Club 4.

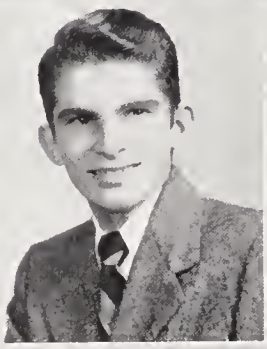

Delbert M. Parrish

Silver Star 4.

Bobby Lee Paschal

Wheel Club 4.

Robert Pierce Patrick

Pat

Homeroom Treasurer 4; Wrestling 2; Monogram Club 3, 4; Traffic Squad 2; D. O. Club, President 4; Stage Crew 3.

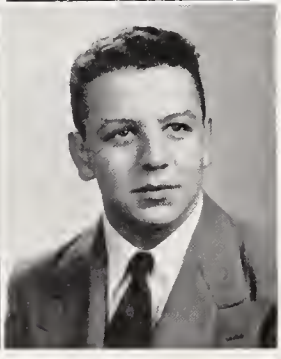

Billy Dean Patterson

Interested in Sports.

Seniors

James Donald Pearman

Interested in Swimming.

Mary Frances Pegg

Frankie

D. O. Club 4.

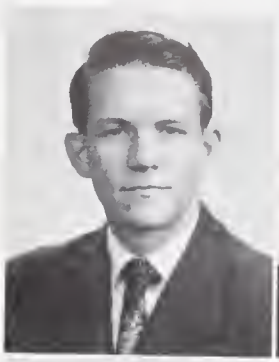

Aaron C. Pendleton

A. C.

D. O. Club 3, 4.

Jean Carol Phillips

Homeroom Secretary 2; D. O. Club 3, Secretary 4; College Day Hostess 3.

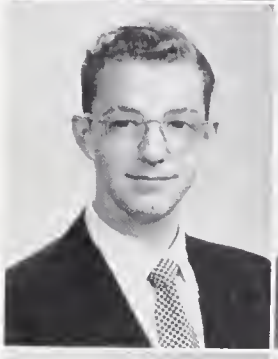

Jack Myers Phipps

Flipps

Homeroom Vice-President 2, 3; Stage Crew 3; Radio Staff 3.

Thomas Pickard

Tommy

Social Standards Day Host 4.

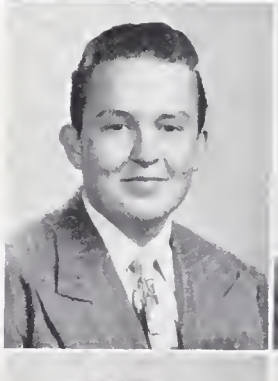

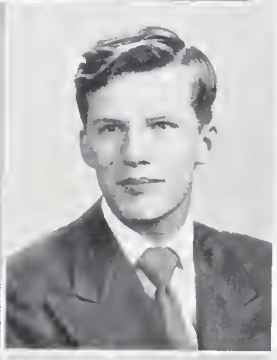

Barbara Nell Pickett

Transferred from Curry 3; Homeroom Secretary 4; Youth Center Council 3; Marshal 3; Nu Phi Mu 3; C. W. I. Club 3, Secretary 4.

Bryan Thomas Pickles

Pickles

Transferred from McLeansville, N. C. 4; D. E. Club 4.

Mary Kathryn Poag

Catchy

Homeroom Secretary 2; C. D. L. Club 4; D. O. Club 4.

Omer Nicholas Pope

O. N.

Interested in Basketball.

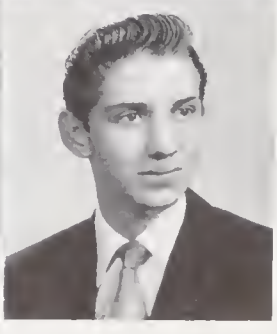

Seniors

Donald Kieth Potter

Don

Dramatics 3, 4; Wrestling 4.

Mae Taylor Powell

Venettes 3, 4; Library Assistant 3, 4; Band 2, 3, 4; Dramatics 3; Office Assistant 4.

Norman Morris Pugh

Dink

Wheel Club 2, 3, 4; Dramatics 3; Oratorical Contests 3.

Hettie Louise Raiford

Homeroom Secretary 2; Thanksgiving Day Committee 3; Courtesy Committee 2; Class Cabinet 2; G. W. I. Club 4; Cheerleader 4; Orchestra 2, 3, 4; All State Orchestra 2, 3, 4; Mariners 2, 3, 4; Christmas Pageant 4; Social Standards Day Hostess 4; *Whirligig* Staff 4.

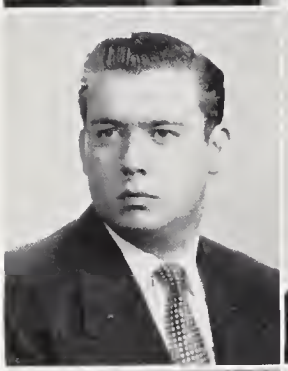

James C. Rayborn

Jimmy

Football 3, 4; Track Manager 3.

Peggy Jones Rayle

Interested in Secretarial Work.

Martha Belle Regan

D. O. Club, Treasurer 4.

Patricia Ruth Rierson

Pat

Y-Teens 2; Venettes, Secretary 3, Social Chairman 4; Library Assistant 4; Thanksgiving Pageant 3.

Constance Ann Rigby

Connie

Venettes 3, 4; Band 2, 3, 4.

Jane Elizabeth Robins

Janie-Bug

D. D. T. Club 3, 4; Glee Club 2, 3, 4.

Seniors

George A. Robinson, Jr.
Harry

Band 2, 3; Wheel Club 4.

J. Floyd Rollins, Jr.
Rock

Homeroom President 4; Thanksgiving Play 4; Squad 2, 3, 4; Silver Star 3; Key Club 3, 4; Social Standards Day Host 4; Christmas Pageant 4.

Harold P. Ross

Baseball 2; Wrestling 3, 4; Monogram Club 4.

Lurlei Ann Routh

Homeroom Secretary 3; Silver Star 4; Band 2, 3, 4; Library Assistant 3, Secretary 4.

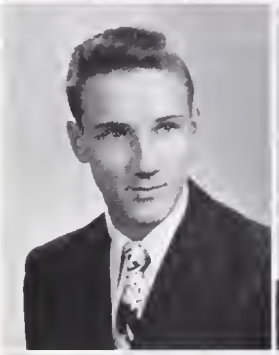

Berman Eugene Royal

Homeroom Vice-President 2; Football 2, 3, 4; Monogram Club 2, 3, 4.

Frances Lenora Royal

Homeroom Secretary 2; D. O. Club 4.

David Martin Rumley
Red

Interested in Sports.

Patty Lee Rumley

D. O. Club 4.

Herman A. Sampson, Jr.

Homeroom Treasurer 3; Band 2, 3, 4; Orchestra 4; Swimming 2; DeMolay 4.

Charles William Sartin
Bill

Homeroom President 2; Homeroom Vice-President 3; Thanksgiving Day Committee 3; Courtesy Committee 2; Best Citizen 4; Key Club 2, 3, Secretary 4; DeMolay 4; Christmas Pageant 4; Social Standards Day Host 3, 4; *Whirligig* Assistant Business Manager 4; Traffic Squad 2, 3; Traffic Chief 4.

Seniors

Patsy Ann Saunders
Pat

Soccer 2, Captain; Basketball 2; Dramatics 3; Glee Club 2, 3; Christmas Pageant 2, 4.

Camille B. Schiffman

Library Assistant 4; Best Citizen 3.

Norman L. Schlosser
Notress

Homeroom President 3; Class Vice-President 3; Class President 4; Social Standards Day Committee 4; Torchlight 4; Best Citizen 2, 4; Hi-Y Club 3, 4; Choir 2, 3, 4; Library Assistant 2; Traffic Squad 4; Social Standards Day Host 4; College Day Host 4.

James Vance Scoggin
Ernie

Traffic Squad 2; Thanksgiving Play 3.

Ruth Elfreth Shelburne

G. W. I. Club 3, Vice-President 4; Mariners 2, 3, 4; Orchestra 2, 3, 4; All State Orchestra 2, 3, 4; *Whirligig* Staff 4.

Della Gertrude Shore
Dell

D. O. Club 4.

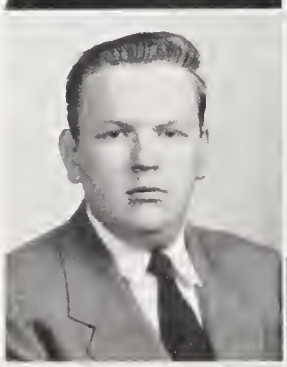

Owen John Shores
Red

Gerald J. Showfety, Jr.
Jerry

Library Assistant 3.

Frances Elizabeth Sides
Fran

Transferred from Pleasant Garden, N. C. 4; D. O. Club 4.

Jane Steward Silliman

Transferred from Mrs. Rypins' School 4; Les Soeurs 4.

Seniors

Nancy Lee Simmons
Brat

Y-Teens 2.

Wayne E. Simmons

Wheel Club 3, Vice-President 4; Boys' Glee Club 4; Social Standards Day Host 4.

Christie R. Simpson
Chris

Homeroom Secretary 4; Band 2, 3, 4; Orchestra 2, 3, 4; Les Soeurs 4; Social Standards Day Hostess 4.

Evelyn Delores Sink
Tee

Homeroom Secretary 2; C. D. L. Club, Secretary 4; *High Life* Staff 3, 4.

Rachel Marie Sizemore
Monkie

Homeroom Treasurer 2; Homeroom President 4; Gold Star 4; Torchlight 3, President 4; Student Council Representative 4, May Day Attendant 3; G. W. I. Club, Treasurer 4; Basketball 3, 4; Softball 3, 4; Soccer 3, 4; Athletic Council 4; College Day Hostess 4; Social Standards Day Hostess 3, 4; Superlative 4.

Jean May Skelton
Jeanie

D. O. Club 4.

Georgia Merwin Smith

Gold Star 4; L. S. P. Club 2, 3, 4, President 2; Y-Teens 2; Mariners 2, 3, 4; *Whirligig* Photography Editor 4; Glee Club 2; Torchlight 4; Dramatics 2, 3; Christmas Pageant 3; College Day Hostess 4; Social Standards Day Hostess 4; Youth Center Council 2; Superlative 4.

Barbara Joan Smith
Smitty

Band 2, 3, 4.

John E. Smith, Jr.
Earthquake

Football 2, 3, 4; Monogram Club 4; Choir 2, 3, 4; DeMolay 4; Track 2, 3.

Jonnie Idell Smith

Y-Teens 4; C. D. L. Club 4; Office Assistant 4.

Seniors

Robert Dudley Smith
Dud

Key Club 2, 3, 4.

Robert Roland Smith
Smitty

Wrestling 2, 3.

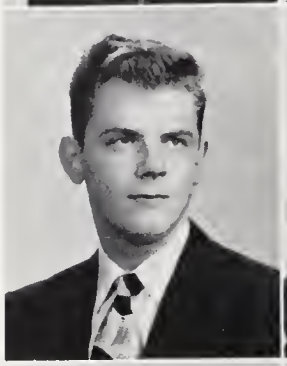

Jerry Mell Smyre
Schmoo

Homeroom Vice-President 4; State Music Contest 3, Superior Rating; Key Club 4; DeMolay 1; Choir 2, 3, 4; Boys' Glee Club; Queen's Men 2, 3, 4; Football 2.

Alice Faye Snyder

Gold Star 1; Venettes 3; Band 2, 3, 4.

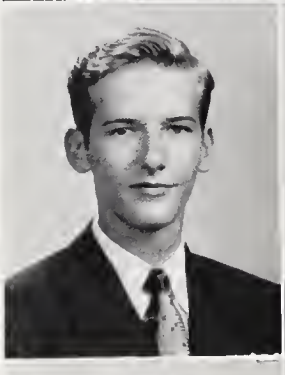

Samuel Lund Sox, Jr.
Dit

Homeroom Treasurer 4; Orchestra 2, 3, 4; String Quartet 4; All State Orchestra 3; Boys' Glee Club 4; Stage Crew 2, 3, 4; Stage Manager 3; Social Standards Day Host 3.

Rebecca L. Squires
Becky

Soccer 2, 3, 4; Basketball 3, 4; Torchlight 1; Athletic Council 3, 4, Secretary 4; Junior Council 3; Christmas Pageant 4; Gold Star 4; Office Assistant 3, 4; Homeroom Treasurer 1; College Day Hostess 4; Social Standards Day Hostess 4.

Wayne N. Stafford

Wrestling 3, 4.

Sara Jane Stanley
Janie

Senior Council 4; Junior Council 3; W. S. T. Club 3, 4; Mariners 2; Orchestra 2, 3, 4.

Arnold Steele
Curls

Baseball 3, 4; Monogram Club 3, 4.

Ellen Jerrine Steifle

Transferred from Curry 3; Senior Council 4; Silver Star 1; Nu Phi Mu 3, 4.

Seniors

Maurice S. Stewart

Interested in Woodworking.

Robert A. Stewart

Bobby

Homeroom President 2, 3, 4; Key Club 2; Student Council Representative 2; Football 3, 4; Basketball 3, 4.

Robert Allen Still

Still

Barbara J. Strickland

Babs

L. B. V. Club 4.

David Stutts

Interested in Mechanical Drawing.

Delano R. Suggs

Del

Social Standards Day Host 4.

Remi Taylor

Band 2, 3; D. E. Club 4.

Sara Ann Taylor

Sat

Whirligig Editor-in-Chief 4; Torchlight 4; Student Council Representative 2, 3; Publicity Committee Chairman 3; Alumnae Committee Co-Chairman 3; Projects Committee 2; Homeroom Secretary 2; L. S. P. Club 2, 3, Vice-President 4; Marshal 3; Youth Center Council 3; Dramatics 2, 3; Play Cast 3; Oratorical Contests 3; College Day Hostess 4; Social Standards Day Hostess 3; Superlative 4.

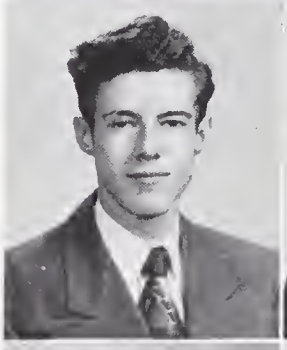

Ruth Elizabeth Teague

Ruthie

Glee Club 2, 4; D. E. Club 3.

Myra Teasley

D. E. Club 2, 3, 4; Social Standards Day Hostess 4.

Seniors

Helen Louise Thomas

L. B. V. Club 4.

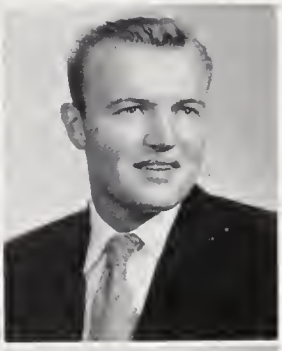

Jack S. Thomas

Fireball

Basketball 2, 3, 4; Baseball 2, 3, 4; Superlative 4.

Jan Holland Thomas

Recreation Committee 2; L. S. P. Club 2, 3, 4, Vice-President 2; Mariners 2; Y-Teens 2; Band 2, 3, 4.

Julia Lou Thomas

Class Secretary 2, 3, 4; Homeroom Secretary 2, 3, 4; Thanksgiving Day Committee 2; Courtesy Committee 2, 3; Gold Star 4; D. E. Club, Vice-President 4.

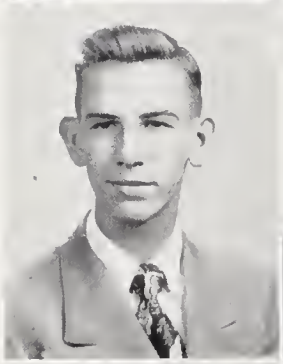

Robert B. Thompson

Bob

Wrestling 3; Monogram Club 4; D. E. Club 2, 3.

Patricia Ann Thorp

Pat

Les Soeurs 3, 4.

Peggy Marie Thrower

Peg

D. E. Club 4.

Douglas O. Tice, Jr.

Doug

Homeroom President 2; Homeroom Vice-President 3, 4; Swimming 2, 4; Football 4; Superlative 4.

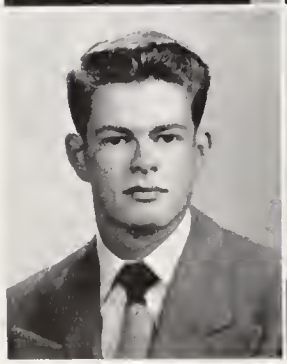

Donald Reid Tomlin

Don

Wrestling 3, 4; Monogram Club 4.

Jean Carol Touchstone

Jeannie

D. E. Club 4.

Seniors

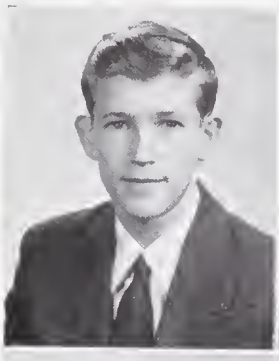

Kenneth W. Trantham

Interested in Mechanics.

Jerry Lamont Troxler

Wood Shop Award 2, 4; Homeroom Treasurer 2, 3.

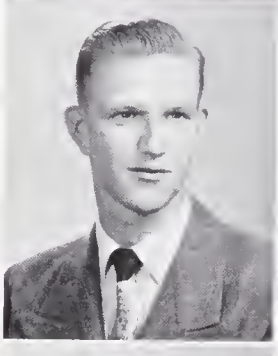

Robert W. Tucker, Jr.

Bob

Social Standards Day Host 3, 4.

William G. Tutterow

Bill

Homeroom Treasurer 3; Gold Star 2, 3, 4; Social Standards Day Host 3, 4.

Margaret I. Underwood

Undie

Homeroom Secretary 2; Les Soeurs 4; Orchestra 2, 3, 4; All State Orchestra 3, 4; Dramatics 4; Play Cast 4.

John Williams Utley

Homeroom Vice-President 2; *High Life* Staff 3, 4; Sophomore Council 2; Dramatics 2, 3, 4; Play Cast 2, 3; WGPS-FM, Program Director 4.

Doris Jean Vaughn

D. E. Club 4.

Patsy Joann Vincent

P. V.

Office Assistant 4; Basketball 3; Soccer 2, 3, 4; Volley Ball 3; Christmas Pageant 4.

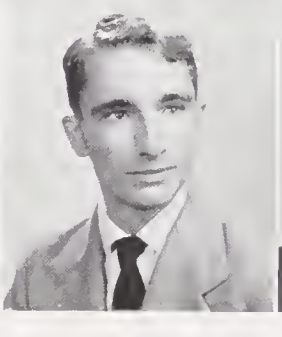

Robert H. Wagner

Bobby

Talented in Art.

Donald W. Walden

Don

Homeroom Vice-President 2; Band 2, 3, 4; Orchestra 4.

Seniors

Katheryn Eliza Wall

Kat

Homeroom Secretary 2; L. S. P. Club 2, 3, 4; Glee Club 2, 3; Choir 4.

Helen Jean Wallace

Softball 3; Soccer 4.

Jesse Lanier Warren

Skippy

Homeroom President 2; Homeroom Treasurer 3; Homeroom Vice-President 4; *Whirligig* Staff 4; Silver Star 4; Football 2; Assistant Traffic Chief 4.

Martha E. Waugh

Venettes 3; *High Life* Staff 4; Library Assistant 4.

Joyce M. Webster

Silver Star 4; D. O. Club 4.

David A. Welch

D. O. Club 3, President 4.

Anne de Lee White

Homeroom Secretary 4; *Whirligig* Staff 3, 4; Mariners 3, 4; Glee Club 2; Choir 3, 4; Dramatics 2, 3; Play Cast 2; Thanksgiving Pageant 3.

Mary Lee White

Transferred from Granite Quarry High School 4.

Barbara L. Whittington

Babs

Homeroom Treasurer 4; D. D. T. Club 3, Vice-President 4; *Whirligig* Printing Editor 4; *High Life* Business Manager 4; Quill and Scroll 4; Superlative 4; Christmas Pageant 4.

Joseph A. Wilhem, III

Joe

Dramatics 4; Christmas Pageant 4.

Seniors

Rebecca Ann Williams

Becky

Class Council 2; Glee Club 2, 3; D. O. Club, Secretary 4.

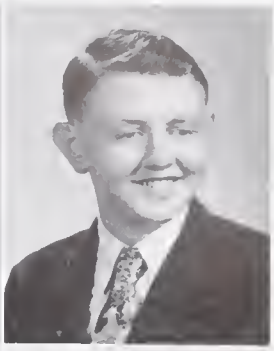

Richard C. Williams

Dickie

Dramatics 2.

Barbara Adele Wilson

Homeroom Vice-President 2; W. S. T. Club 3, 4; Mariners 2, 3; Thanksgiving Pageant 3; Y-Teens 2; Band 2, 3, 4; Orchestra 4.

Betty Baucom Wilson

Spug

Homeroom Secretary 2; Silver Star 4; Best Citizen 2; G. W. I. Club 3, President 4.

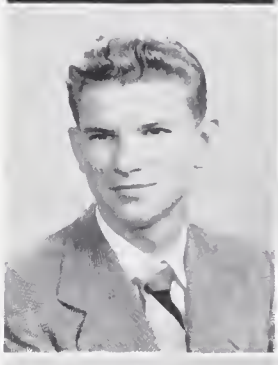

Kenneth R. Wilson

Glee Club 2.

John H. Winfree, Jr.

T-Bone

Homeroom Secretary 2; Football 2, 3; Wrestling 4; Baseball 3, 4; Monogram Club 4; Boys' Glee Club 4; Marshal 3.

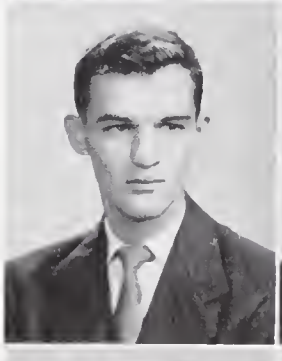

John M. Woltz, Jr.

Jere

Homeroom Treasurer 3; Homeroom President 4; Swimming 2, 3, 4; Track 3; Monogram Club 3, 4; V. B. A. Club 4.

Kathleen Esdell Wray

Transferred from Rankin High School 3.

Elizabeth Anne Wright

Betsy

Whirligig Associate Editor 4, Staff 3; Homeroom President 2, 3; Student Council Representative 2, 3; Class Cabinet 2, 3; Alumni Day Committee 3; Torchlight 3, Vice-President 4; Marshal 3; Gold Star 4; G. W. I. Club 3, 4; Mariners 2, 3, 4; Orchestra 2, 3, 4; College Day Hostess 4; Social Standards Day Hostess 3.

Mary Ellen Wrenn

Interested in Secretarial Work.

Seniors

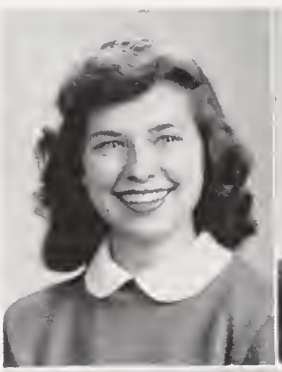

Patricia Jane Wright
Pat
Transferred from Curry 4; Glee Club 4.

Nancy Helen Wyrick
Silver Star 4; D. E. Club 3, 4.

Jean Marie Yandle
Venettes 3, 4; Youth Center Council 3; Dramatics 3; Library Assistant 4; Glee Club 4.

John L. A. York, Jr.
Bo
Interested in Sports.

Thomas Allen York
Tommy
Wheel Club 3, 4; Class Council 3.

David Richard Young
Track 3, 4.

Frances Ann Yow
Y-Teens 4.

Robert E. Zimmerman
Drafting Award 2.

NOT PICTURED

Harold N. Brewer
Robert Neese Enochs
Geraldine Greeson
John Griffith
Betty G. Hair
Earl E. Meece
Gregory John Patterson
Arch William Pugh
Harold Lindsey Purcell
Aubrey Williams
Shirley Windham

Top: Students file back into the school after a fire drill executed in record-breaking time. *Bottom:* The advanced art class uses Cynthia Baker for their model as they receive instructions from Mrs. Grace Faver in one of their many phases of art work.

The Junior Class officers are, *left to right:* Mary Wisseman, Secretary; Ruth Ann Neilson, Treasurer; Miss Virginia Powell, Adviser; Katherine Bobbitt, Vice-President; and Bobby Clark, President.

Class of 1952

Bobby Clark
President of the Junior Class

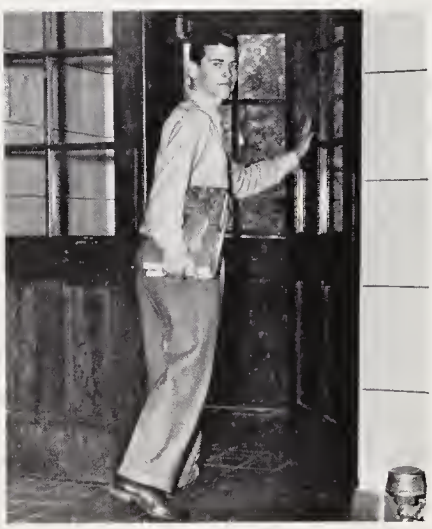

The Class of 1952 has spent a busy year. To help the bewildered sophomores, the Juniors sponsored a Big Brother and Sister Campaign. In November class members gave the annual Thanksgiving Program to the student body. Doing their part in raising money for the *Whirligig* they sold Christmas cards, sponsored a Bridge Benefit, and headed a Boys' Beauty Contest. Proceeds from these made up their two-hundred dollar contribution. In service to the school they were responsible for the worthwhile Clean-Up Campaign throughout the year and for the marshals at graduation exercises.

Arnold Leo Alberty
Robert Bain Alexander, Jr.
Dennis Alley
Rebecca Ann Amos
Archie Glenn Andrews

Arden Dana Ashley
Eli Pete Attayek
Janice Dann Aydelette
Frederick Carew Ayers
Charles Donald Baker

Cynthia LaVerne Baker
Larry Reich Barber
Frances Anne Barger
Larry Nill Bateman
John David Baxter

Betty Lou Beal
Lawrence Lincoln Beall
Nancy Carolyn Beaver
Barbara Jean Beavers
Nancy Ruth Beeson

Betty Wesly Bell
Billie Mae Bell
James Edward Betts
Nancy Anne Birgel
Jeanetta Ann Bishop

Francis Ray Blake
Julia Carolyn Blanchard
Mary Elizabeth Blundell
Katherine Cormilla Bobbitt
Kay Marian Bobbitt

Peggy Ann Boliek
William Eugene Bost
James Eugene Brady
Henry Kimbrough Brannon
Dewey Lee Brewer

Margaret Helen Brewer
Ruby Lee Britt
Janet Anne Brooks
Jesse Thomas Brown
William Leon Bryant

Juniors

Frederick Thomas Bryson
John West Buchannan
William Boyles Bulla
Augustus Moody Burt
Jewelle Carolyn Burton

Beverly Ray Campbell
Burton George Campbell, Jr.
Clyde Thomas Canter
Mary Lou Carswell
Marjory Winton Carter

Lillian Marylene Cauthren
Richard Clark Childress
Betty Lucille Clark
Robert Walker Clark, Jr.
Kathryn Estelle Clegg

Betty Ruth Clemmons
Eugene Melvin Coble
Patsy Louise Coble
John William Coleman, Jr.
John Fitzgerald Comer

Charles Ferrell Cox
Lois Jeannette Cox
Bennie Franklin Craven, Jr.
Aylette Rice Crawford
Betty Lou Cresdy

Betty Jane Davis
Franklin Horace Davis
Janet Wilkinson Davis
Dorothy Charlton Dillard
Gus Constantine Doucas

Arthur Eugene Douglas
Violet Mae Doyle
Henry Brandon Drinkard
Patsy Ruth Eanes
Louis Byron Edmondson

Bertha Louise Edmondson
Micheal Gates Edwards
Sereata Mona Edwards
Robert Grey Egerton
Anna Jean Emerson

Juniors

Top Row, left to right: May Gullanar Eways, Barbara Jean Fain, Judy Burnette Farmer, Henry Clifton Ferrell, Jr., Thomas Eugene Fesperman, Carlton Russell Fields, Marvin Poole Fine, Francis Sylvia Floberg, Larry Gene Foster.

Second Row: Gene Austin Frederick, Jewell Janet Frederick, Code Livingston Freeman, Oakley Lee Frost, Opal Mae Frost, Evelyn Fuller, Shirley Ann Fuquay, Jack Butler Gardner, Peggy Elizabeth Gilliam.

Third Row: Bobby Trevy Gladwell, Spiro Glaros, Carl Godfrey, Margie Libby Goldman, Evelyn Greenberg, Joan Greenburg, Jennie Lee Griffith, Elizabeth Sue Guthrie, Nancy Delores Haithcock.

Fourth Row: Beverly Hall, Douglas Hines Hall, Joseph Hall, Rachel Ruth Hall, John William Harden, Jon Shannon Harder, Shelia Harris, Catherine Patricia Harvey, Donald Brown Haskins.

Fifth Row: Harry Lee Haynes, Barrie Winston Heitkamp, Greta Sue Helms, Rene Telfair Heyward, Sara Ann Hickerson, Mary Catherine Hicks, Leetta Bell Highfill, Christine Elizabeth Hill, Shirley Hinshaw.

Juniors

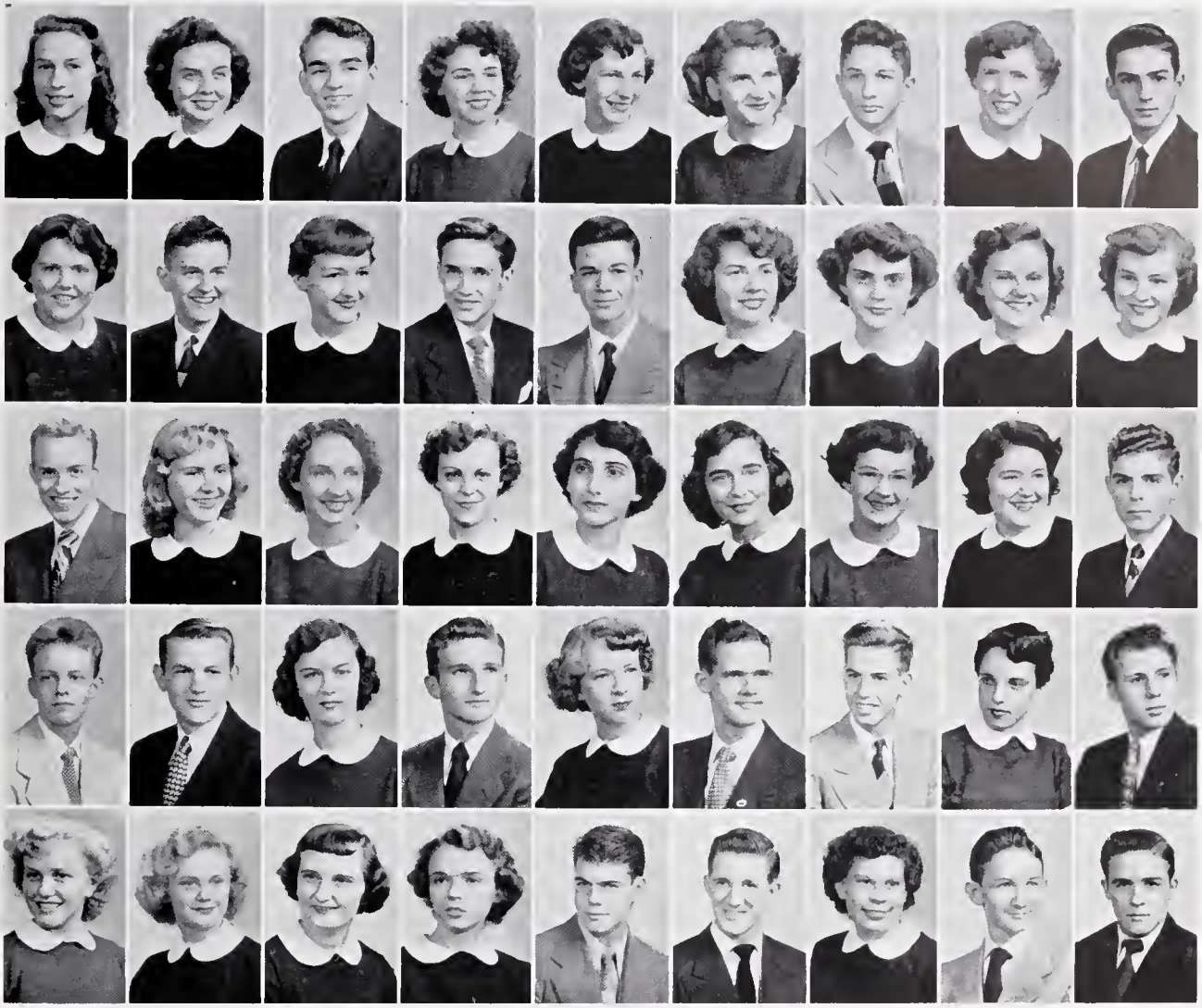

Top Row, left to right: Montez Ann Hobbs, Esther Hodgin, John Edwin Hodgkin, Hilda Jane Hohn, Dorothy Lee Holt, Frances Mae Holt, Frank Lee Holt, Mimi Horney, Howard Van Hudson.

Second Row: Cam Thomas Hunt, Parks DeArmon Hunter, Jr., Coleene Loray Hurley, Buddy Hussey, Robert Ingram, Doris Irving, Alice Lee Ivey, Barbara Jean Jackson, Doris Ann Jackson.

Third Row: William Stansil Jackson, Doris Jenkins, Sue Douglas Jenkins, Barbara Jeanette Jones, Doris Joseph, Betty Jean Kale, Cora Ann Kearney, Reginia Kearney, Milton Louis Keller.

Fourth Row: Jack Webster Kimrey, Jimmie Dixon Kincaid, Dorothy Rose King, Jimmy Kirkman, Mary Catherine Kirkman, Mose Kiser, Jr., Karl Koebberling, Miriam Joanne Krieger, Ronald Milton Kriegsman.

Fifth Row: Hilda Jean Langley, Sally Elaine Lanier, Mary Jane Lassiter, Mary Katherine Latta, Richard Ledbetter, Clinton Erskine LeGette, Janice Lemmons, Steven Lewis Leonard, Jackie Bluster.

Juniors

Shirley Iona McCraw
John Paul McGeady
Lena Corrine McGehee
Andrew Martin McGlamery, Jr.
Grace Lane McGregor

David Bangle McKnight
Catherine Brevard McLean
Robert Franklin McNeely
Charlotte Ann McQueen
Martha Delores Maness

Carroll Lamb Mann, III
Bill Wyatt Martin
Charles Harold Martin
Jaynelle Frances Martin
James David Martines

Shirley Ann Mather
Irene Virginia Matthews
Martha Jean Maulden
Sylvia Lucille Mayer
Meropi Meletiou

Edwin Samuel Melvin
Betty Metrides
William Talmage Michael
Bobby Ann Mills
Doris Marie Mills

Ellie Marie Minor
Doris Ann Mitchell
Mary Alice Mitchell
Margaret Alyne Moore
Ronnie Dawn Moore

Mary Jane Moring
Jack Morton Morris
Peggy Jean Morrow
Kenan Terril Neese
Thomas Rice Neese, Jr.

Ruth Ann Neilson
Pattie Lucille Obston
Marion Theresa Osborne
Constance Della Panas
James A. Parker

Juniors

David Elbert Parrish
Eleanor Norvell Patterson
Edwin Wolfe Pearce
Charles Escoe Peele
Doris Louise Penley

Rebecca Anne Pheonix
Sara Frances Perkins
Edith Joan Perryman
Bobby Gene Phillips
Rebecca Groome Phipps

Barbara Gray Pickard
Peggy Gene Pickard
Martha Lan Pierce
Rose Ellen Pierce
Samuel Marion Pierce

Rebecca Jane Pike
Bobby Poole
Nancy Ann Powers
Charles Eugene Pugh
James Paul Pugh, Jr.

Nancy Shields Pugh
Barbara Dantzler Radford
Dan A. Ramseur
Betty Ruth Rhodes
Thomas Murray Richmond, Jr.

Ralph Turner Rierson
Joan Allen Robbins
Margaret Rose
Freddie Sullivan Rouse
Cleta Mae Routh

Charles Richard Routh
Carolyn Rae Royal
Norman Ray Rumsey
Tess Carolyn Russell
Albert Moses Scarborough

Rita Julian Schneider
Thomas Arnold Settlemyre, Jr.
Billy Don Shepherd
William Preston Shields
Beverly Kathryn Shoff

Juniors

Top Row, left to right: Barbara Ann Showfety, Robert Eugene Showfety, Virginia Lee Sink, Carolyn Smith, Dorothy Joann Smith, Harvey Jordon Smith, Jo Ann Smith, Tommy Smith, Ellict Solomon.

Second Row: Rene Soloman, Emily Sowerby, Mary Elizabeth Sparger, Norma Jean Sparks, James Rudolph Spears, Nancy Hale Stafford, Ronnie Lee Stanley, Thomas Walter Steele, Martha Joanne Stephenson.

Third Row: Dorothy Anita Stephenson, Patricia Anne Stephens, Robert Eugene Stigall, Martha Glascock Stokes, James Eugene Stout, Helen Joyce Strother, Carol Stearns Stroud, John Calhoun Stuart, Barbara Anne Stubblefield.

Fourth Row: Peggie Jean Stubblefield, Sandra Lee Summers, Shelley Boyd Swicegood, Betty Knight Talley, Sara Ann Talbert, Clarance Richard Tate, Jr., Shirley Lake Taylor, Mary Lee Teasley, Garland Lee Terrell.

Fifth Row: Barbara Susan Thayer, Dorothy Marie Thomas, Mary Jane Thomas, Paul Thomas, Peggy June Thomas, Winnie Georgianna Thomas, Ann Carolyn Thompson, Doris Grey Thompson, Betty Jean Thore.

Juniors

Top Row, left to right: Robert Donald Tidwell, Patricia Ann Turner, Rebecca Mae Vance, Gladys Varner, Don Vaughn, Harriet Vaughn, Patricia Vaughn, Norma Vency, Patsy Ruth Vuncannon.

Second Row: Patricia Ann Waddell, Naomi Wade, Frances Anne Waldrop, Exie Ann Walker, LaVonne Walker, Evelyn Delores Wall, Evelyn Joan Wall, Martha Sue Watkins, Rose Marie Waynick.

Third Row: Betty Jean Welborn, Ann Carolyn Welch, Mary Lee Wells, William James Whedbee, Jr., Robert Lee Whitfield, Dudley Williams, Louise Gay Williamson, Mary Graham Wisseman, Charles Eldon Wolfe.

Fourth Row: Leslie Wray, Anne Wrenn, David C. Wright, Jean Yandle, Polly Ann Young, Valerie Yow, Rene Zapata.

Juniors

"Fata viam invenient"—"The Fates will find a way" on test day in Mrs. Madlin's second year Latin class.

Norma Veney discusses the Book Week bulletin board with Miss Hick's Junior English Class.

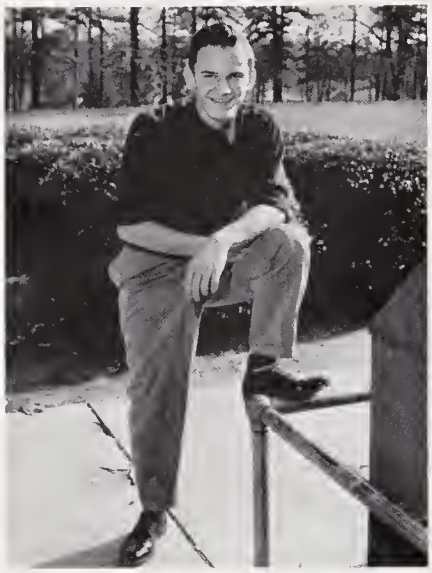

Bill Greene
President of the Sophomore Class

"Know Your School," was the byword of our sophomores this year. Certain days throughout the year were set aside to carry out this project. These were "Know Your Homeroom Day," "Know Your Administrative Officers Day," and "Know Your Teachers Day." The money for the sophomore contribution to the yearbook was raised by selling tickets to the play, "Our Hearts Were Young and Gay" and by selling home-made candy at this performance and at the minstrel, "Ragtime Jubilee." A scrapbook is being compiled which will contain all the activities of the class until it graduates in 1953.

Class of 1953

The Sophomore Class officers are, *left to right*: Peggy Welch, Secretary; Miss Maunida Wales, Adviser; George Ferguson, Vice-President; Bill Greene, President; and Rooney Boone, Treasurer.

Sophomores

Margaret Alala
Milton Cross Alderfer
Douglas Edward Allen
Everett James Almond
Carolyn Young Alston
Patricia Faye Alston

Patricia Dawn Ammons
Pattie Sue Apple
Shirley Carolyn Apple
James Sutton Armstrong
Mary Henrie Arthur
Betty Ruth Austin

Bessima Edna Bach
Norma Jean Barbee
Shirley Ann Barbee
June Elizabeth Barnes
Dorothy Jean Barricks
Barbara Anne Barrier

Bollie Bass
Carolyn Lee Bass
Robert Lamar Beall
Jerry Beck
Gerald Henry Bell
Nancy Scott Bell

Robert Locke Bell
Arthur Olin Bishop
Ben Nita Black
Charles Blankstein
Patricia Ann Bobbitte
Robert E. Boggan, Jr.

Clarence Caldwell Boggs
Hoyt Winfield Boone, Jr.
Tricia Ann Booth
Billie Juanita Bowser
Marion Marie Brady
Jeanette Sarah Breedon

Dorothy Mae Brisson
Shirley Ann Brown
Wayne Byrd Browne
Julian Bulla
Cecil Gattis Bullard
Joseph Burns

Betty Ann Burton
Anne Ballard Button
James Doggett Bynum
Norman Canoy
Katherine Ann Carlson
Emma Sue Carswell

David Siler Carter
Jack Taylor Carter
Jolene June Carter
Carolyn Lee Caviness
Richard W. Chalk, Jr.
Suzanne Chamblee

Sophomores

Modena Jerlene Chattin
Harold Grey Christmon
James Everitt Clark
Louise Fay Clark
Robert Gary Clark
Mack Ronald Cobb

Shirley Gray Coble
Moonyeen Grier Cockman
Hugh Jennings Cody
Sally Ann Cody
Don Collins
Betty Jean Cox

Glenda Mae Cox
Judith Sandra Cox
Claude Eugene Craddock
Russelline Boone Craddock
Branch M. Crawford
Doris Elizabeth Crews

Thomas Jesse Crowder
Mary Magdalene Crutchfield
Sydney Francine Crutchfield
Angela Boyd Culler
Barbara Ann Cummings
Jimmy Carol E. Davis

Marie Davis
Otis Wiley Davis
Pattie Lane Davis
Johnny Terrell Dawson
Carol Sue DeLancey
Alec George Dermatas

Patricia Ann Dillon
Charles Hamrick Doggett
Henry Grady Dorsett, III
Suzanne Dryzer
Lois Anne Duncan
Kenneth G. Durham

Sandra Dyer
Jo Ann Elizabeth Eberenz
Rose Marie Edmondson
Joan Ola Edwards
Rodney Allen Edwards
Everett Hews Ellinwood

Larry Ravis Emerson
Charles Edwin Eubanks
Patsy May Eways
Ann Carolyn Falk
Barbara Du Bose Farley
Amelia Ross Farmer

Floyd Ray Ferguson
George Watson Ferguson
Kenneth Wayne Ferguson
James Richard Fields
Mary Rachel Fields
Robert Lee Fields

Sophomores

Jacqueline Fink
Ann Gray Flaherty
Charles Edward Flowers
Charles S. Micheal Floyd
Gardner Patrick Foley
Dorothy Lee Foster

Robert William Foster
Jane Elizabeth Fryman
Ann Hargrave Fullton
Arlie Odell Glass
Marie Rose Gleason
Peggy Joan Gibbs

Harry Donald Gibson
Geraldine Gibson
Margot Gizela Goetze
Robert Harold Goldberg
George Wesley Gore
Joanne Gourley

Betty Lou Greene
William Richard Greene
Patricia Gregg
Lora Ann Gregory
Marjorie Gregory
Shirley Guthrie

Dan Haley
Margot Hammond
Benny Harden
Mary Hargrove
Betty Jane Harper
Robert Harrington

Jimmy Harrington
Edward Lee Harris
Charles Harris
Dorothy Hart
Carl Franklin Hassell
Clarence Gentry Hayes

Gloria Hayes
James Haynes
Joan Heath
David Heinzman
Aubrey Henderson
Carolyn Hendrix

Paul Henkel
Paul Hennen
William Herford
Nancy Herndon
Charles Ernest Hester
Joan Frederika Hester

Billy Glenn Hiatt
Eugene Dal Hicks
Larry Hill
Dorothy Ann Hobbs
Talmadge Lee Hobbs
Barbara Anne Hockett

Sophomores

Frank Zimri Hockett, Jr.
James Hickman Hodden, Jr.
James Alexander Hodge, Jr.
Martha Sue Holden
Barbara Ellen Holler
Frances Marion Holley

Julia Ann Hollowell
Margaret Katherine Holt
Jacqueline Lola Hoover
Eunice Willodene Horton
Frances Sheppard Hosley
James Edward Howell

John Henry Howerton
Bebe Hudson
Charles Thomas Hughes
Garnet Lewis Hughes
Ann Hunter
Jo Anne Hutchinson

Charles Coble Hutton
Rachel Ercell Ingold
Alton Leon Ingram
James Albert Ingram
Ted Williamson Ivey
James Frederick Jarrett

Campbell Ort Jenkins, Jr.
Frances Louise Jenkins
Shirley Faye Jenkins
Roger S. Jewett
Shirley Johannesen
Helen Ross Johnson

Herman Colon Johnson
Janet Ruth Johnson
Leonard Beck Johnson
Teddy Stevens Johnson
Tommie Joe Johnson
Marjorie E. Johnston

Ruth Marie Jones
Ruth Selevyn Jones
Martha Sue Jordon
Patricia Vance Joyce
Martha Lewis Joyner
George Joseph Keller

Mildred Kelley
James Richard Kennedy
David Harris Kersey
John Glenn Kester
Larry Louis Keupferle
Larry Everette King

Betty Jean Kinlaw
Barbara Ann Kirkman
J. Lewis Kirkman
Sherald Paul Klein
Bartre Lee Lambert
Jack Eugene Land

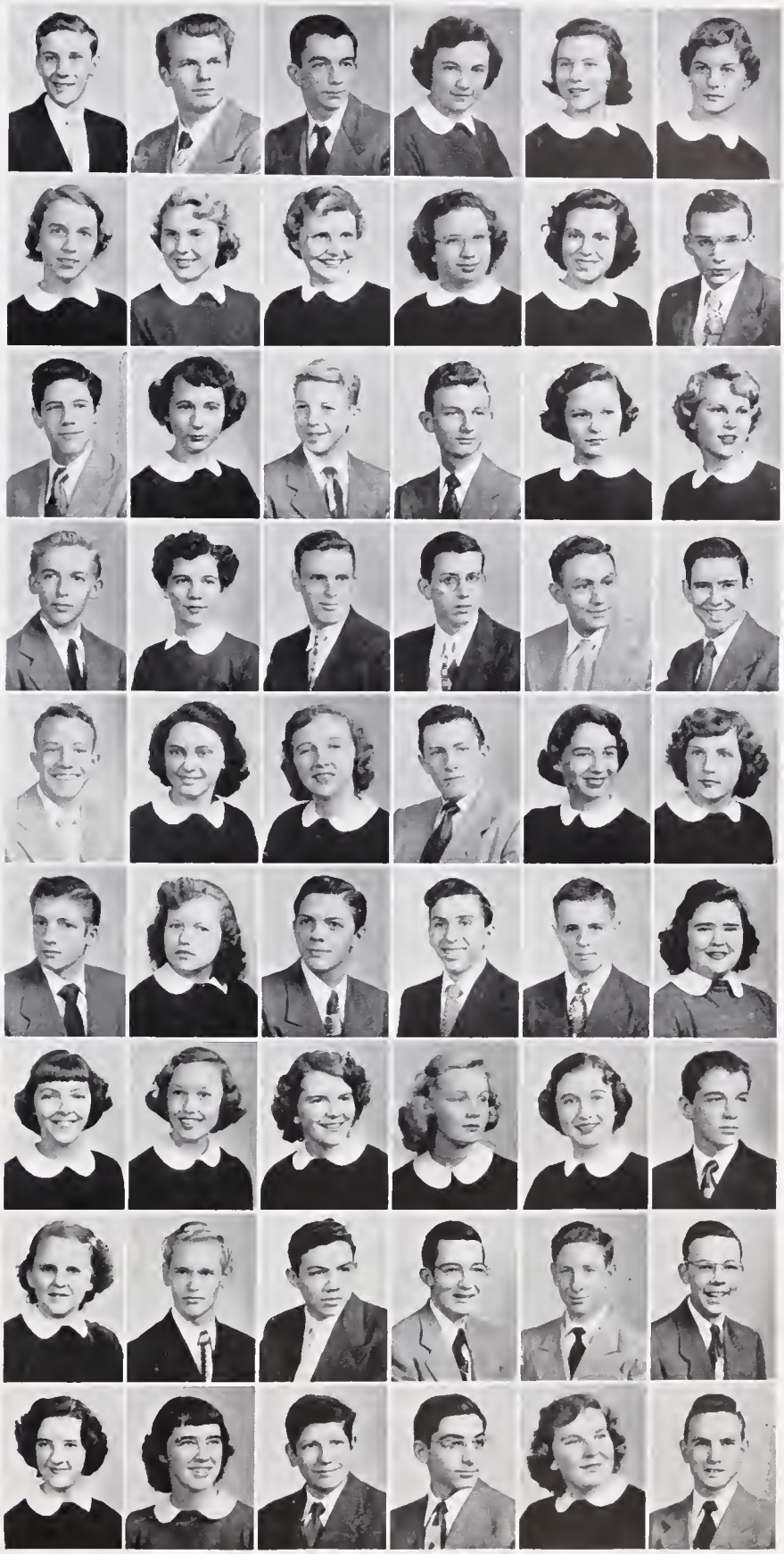

Students in Mrs. Sills' typing class practice timed writings to increase their speed and accuracy.

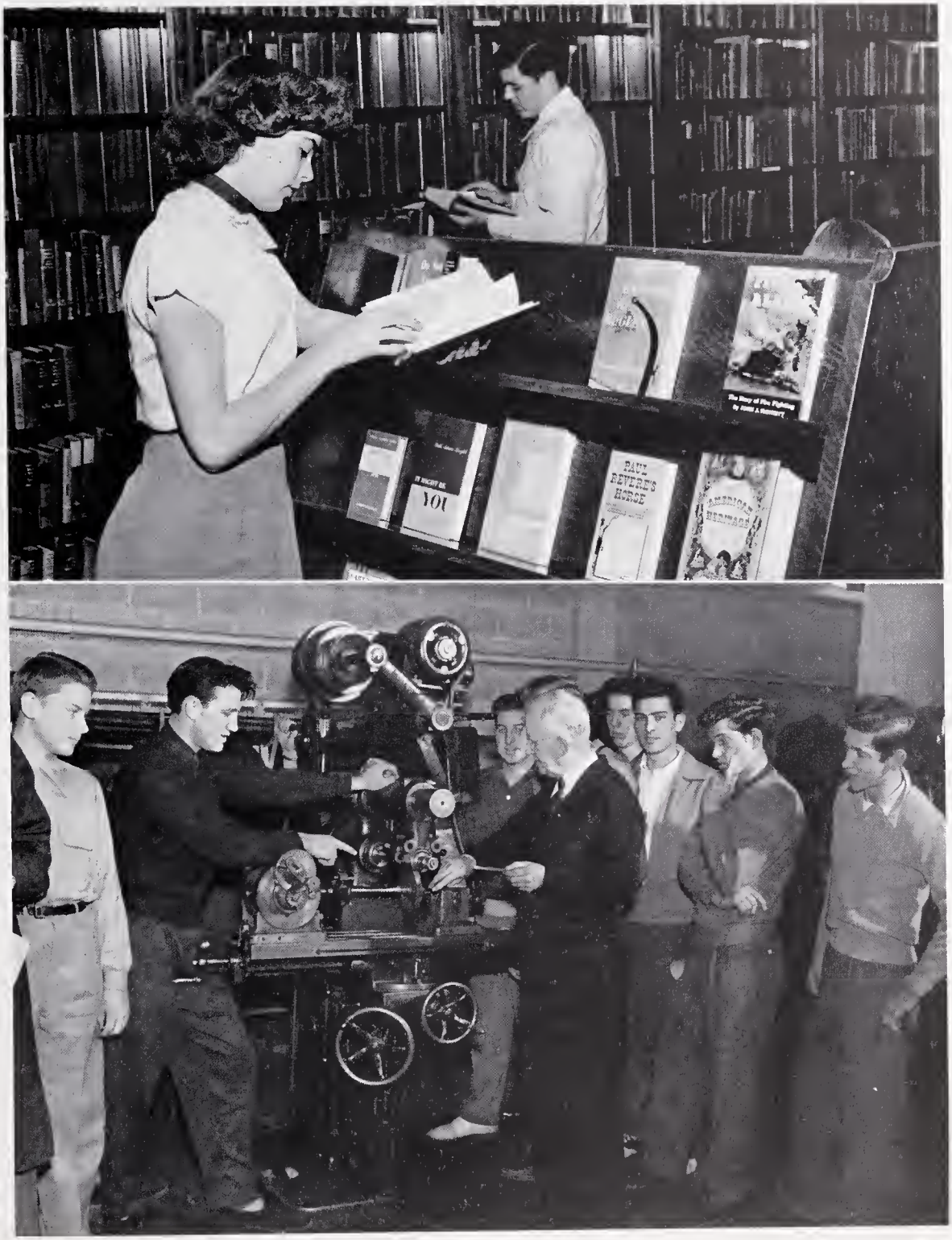

Top: In the library new books are displayed attractively to create greater interest. • *Bottom:* Students learn from experience in Mr. Moore's machine shop.

Sophomores

Phyllis Anne Lane
Bobbie Ann Langley
Betty Doris Lanning
James Gray Lanning
Lawrence H. Lanning, Jr.
Robert Laughon

E. Joe LeBauer
Nora Geraldine Ledbetter
Geraldine Lee
Jamesanna Lee
Joyce Daisy Lee
Harry Vernon Lindsay

John Ronald Lindsey
Norman Lee Livengood
Ronald James Locke
Larry Jill Loman
Patsy Ann Loman
Gladys E. McCanless

J. E. McCarter
Julian McDaniel
Shirley Carol McIntyre
Elizabeth Ann McKay
Richard Delano McNeely
Shirley Grey Mabe

Wayne William Malone
Ronald Mangum
Vista Ann Mansfield
John Frederick Marshall
Elizabeth E. Martin
Betty Jean Martin

Jeannetta Matthews
Doris May
Mary Louise May
Shirley Ann May
Bonnie Sue Mayberry
Eugene F. Maynard

Peggy Jo Mays
Gwendolyn Melton
Clifton O. Metz
Kelly E. Miller
Sarah Frances Miller
Bertha Lee Mitchell

Jean C. Mitchell
Mary Ruth Mitchell
Betty Jane Mooney
Nola Morris
Don Morrison
David Carter Murphy

Harry Eugene Murphy
Jimmy Dale Murphy
Paul Bennett Murray
Betty Gray Myers
Franklin Martin Nall
Betty Jean Nance

Sophomores

Kenneth Stuart Neal
Margaret Anna Neese
Judith Carolyn Newnam
Bernard L. O'Connor
Tony Lee Odom
Shirley Jeanette Oliver

George O. Orrell
Eleanor Joan Osborne
Cecil Ellis Overby
Pansy Lee Overcash
Patricia Ann Overstreet
Johnny Pappas

Ronald Lee Paschal
Harryet Burns Patterson
Geraldine Payne
Robert Bruce Pearlman
James Peebles
Notra Victoria Pegram

Dorothy June Phillips
Margaret Faye Phillips
Archie Tate Pickett
Deloris Sue Pierce
Gilbert R. Pierce
Judith Anice Poe

William Robert Poe
Lois Lee Pond
Margaret Louise Poole
Unita Elizabeth Pope
Carolyn Emily Porter
Barbara Joy Prago

Virginia Anne Redhead
Betty Walker Reece
Larry Donald Reece
Doris Jean Richmond
Robert Edward Rider
Margaret Moore Rierson

Beverly Ann Roberson
Delores Maureen Roberson
Charles Durham Roberts
Geraldine Robinson
Harry Troutman Rood
Barbara Rosser

Richard Rothrock
Jay Hubert Royal
Richard Marvin Royal
Shirley Marlene Russell
Mary Lee Sadler
Hugh DeArmon Sample

John Bernard Sauvajot
Bill Scarborough
Arthur Alexander Scott
Jacqueline Christie Scott
Herman Scruggs
E. Quesenherry Seawell

Sophomores

Laura Ann Sestito
Alan Wallace Sharp
Gary Singleton Sheffield
Barbara Ann Shields
Betty Jo Shore
Sylvia Anne Shore

Rachel Corrine Shores
Tony Short
Barbara Jeanne Sides
Edward William Simon
Doris Elizabeth Simmons
Elizabeth Ann Smith

Bobbie Jean Smith
Carole Eugenia Smith
Edna Pitt Smith
Emily Jo Smith
Martha Elaine Smith
Freddie Brooks Smith

Martha Ann Smith
Richard Smith
Bob Church Smith
Robert L. Smith
William B. Sparkes
Judith Ann Spencer

Coy Spires
Fred Louis Stanley
Howard Stanley
Paul Stanton
Iris Lee Starr
Shirley Ann Stockard

Margaret Louise Stout
Earl Mina Styne, Jr.
Charles Summers
Carolyn Marie Talley
Clara Lee Taylor
Marjorie Ipeta Teague

Tommy Lee Teague
Richard Alan Teague
Charles Wilson Tesh
Henry Herman Thomas
Carroll Harley Thompson
Charles Thompson

Mary Louise Thompson
Robert Walter Thompson
Mary Louise Toler
James Henry Tunstall
Delaine Turner
Nancy Lynn Underwood

Walter D. Underwood
Albert Lee Vaughn
Chrisonla Velonis
Robert Holt Wagner
William Daniel Walke
Betty Jean Walker

Sophomores

Carolyn June Walker
Clayton Marshall Walker
Elizabeth Jane Walker
Jesse David Wall
Sara Culbreth Walters
Betty Jacqueline Warner

Margaret Handy Welch
Kate Harrison Wharton
Alice Dixon White
Winifred Essie White
Virginia Lea Whitesall
Vearle Whittington

William Kenneth Wible
James King Williams
Nancy Elizabeth Williams
Virginia Allison Williams
W. Alfred Williams
Donald H. Williamson

Douglas Wilson
Marlene Wilson
Stanley Hampton Wilson
William Gordon Windham
Sylvia Ann Winters
Benjamin F. Wood

Bobbie Jean Wray
Barbara Jeanette Wyrick
Jennie Lou Wyrick
Faye Delois Younts
Faye Lois York
Elmer Don Yost

Jane Harriet Zeger

Real school spirit was shown at the pep rallies which preceded home games. We beat Charlotte that night!

Our Biology Department uses every resource to teach life processes of both plants and animals. *Top:* Mrs. Blackburn's second period class takes advantage of an Indian summer day with a field trip. *Bottom:* Dark shades are pulled and the screen is put into place for Mr. Luttrell to show his class a film on microscopic plankton.

Top: Neatness is essential in Mr. Darnell's mechanical drawing classes. Here he is checking over John Stuart's work. • *Bottom:* America's future wood finishers? These boys are hard at work in one of Mr. Taylor's classes. Along with accuracy in work, safety is stressed rigidly.

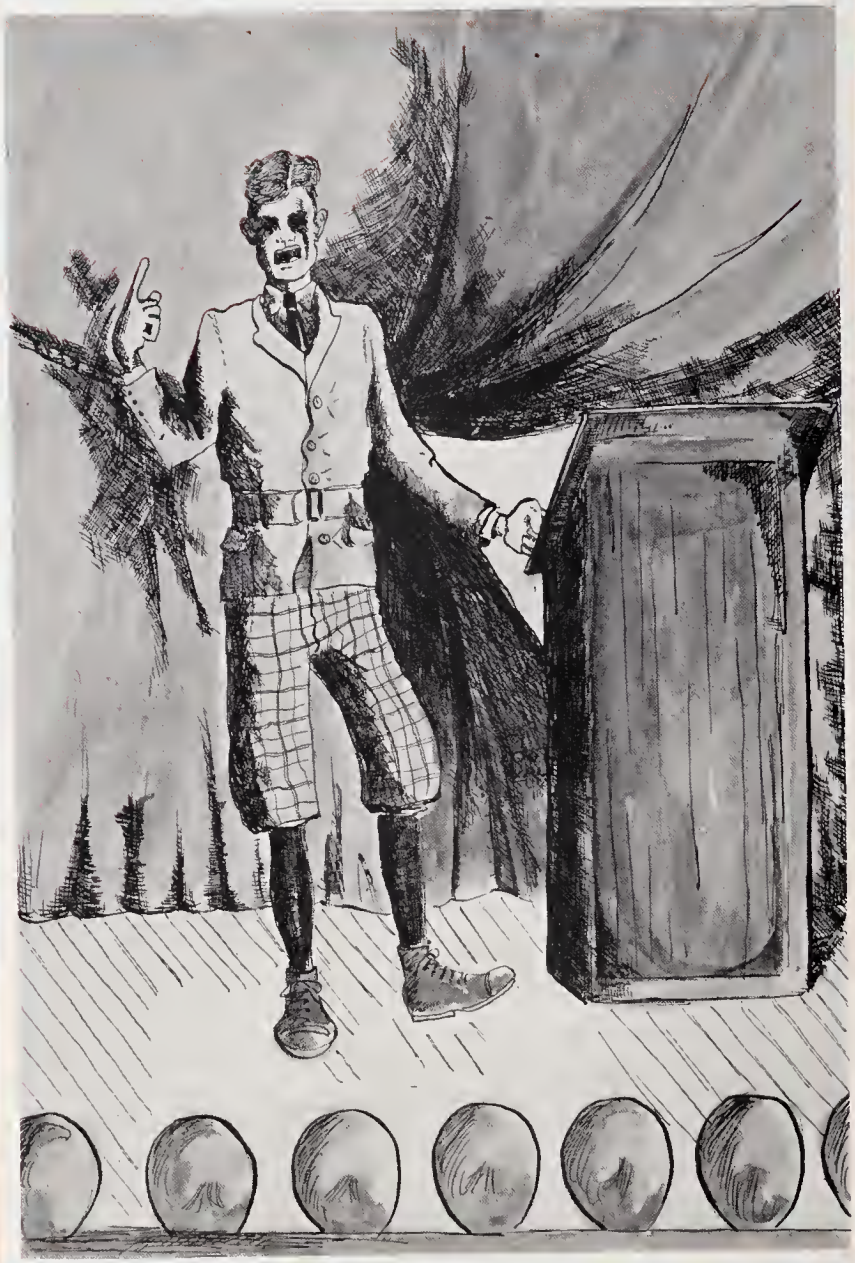

Oratory 1918

Organizations

Organizations, enjoyed by all,

Whether they be large or small,

Illustrate in every land,

"Divided we fall; united we stand."

Jerry Bryan, President, and Betty Jo Benfield, Vice-President, work as a team to head our top organization.

Student Council

The Student Council Cabinet members are, *seated:* Jerry Bryan and Betty Jo Benfield. • *Left to right, standing:* Anne Wrenn, Norman Schlosser, Bobby Clark, Miss Dorothy McNairy, Adviser; Jimmy Betts, Bill Greene, and Bill Sartin.

The Student Council members to the right of Jerry Bryan are, *first row:* Betty Jo Benfield, Bob Bell, Patsy Joyce, Mary Lee Wells, Bobbie Holler, Joyce Lee, Marie Sizemore, and Connie Mack Butler. • *Second Row, left to right:* Ann Carlson, Dottie Crews, Henrietta Bell, Lane McGregor, and Beverly Hall. • *Third Row:* Bobby Clark, Bill Greene, Sallie Boren, Elizabeth McPheeters, Chris Velonis, and Eli Attayek. • *Fourth Row:* Anne Wrenn, Bill Sartin, Miss McNairy, Bill Michael, Betty Jane Davis, Jimmy Betts, Lyndon Anthony, and Norman Schlosser.

Our offspring of democratic government has been responsible for many beneficial projects this year. Early in September the Orientation Program for sophomores and their election of officers were held. We have the Council to thank for Social Standards Day, the school spirit at football games from the student cheerio section, the help from weekly devotions, the sponsorship of our two lovely contestants to the Piedmont Bowl Beauty Queen Contest, the distribution of school constitutions to the homerooms, the election of officers in the spring, and the beautiful May Day program. This hard-working organization also sponsors a square dance at mid-semester, and it co-sponsors with the P. T. A. our annual Christmas Dance and the climax of every year, the Commencement Prom.

Bill Sartin, Assistant Business Manager — "Rubber cement, mounting board, razor blades, drawing ink, pictures at Martin's, and get this package off to the engraver. Anything else this trip?"

Betsy Wright, Associate Editor — "I know what I'll do to make it fit — crop 'im off!"

Whirligig

Mrs. LeGwin, Adviser — "Sara, your extravagant lay-outs must not exceed Bill's budget!"

You'll want to know the inside story of how we got this masterpiece together. It represents 389 hours of after school work. It got so that every time Mr. Routh answered his phone after eleven P. M., he automatically said, "Thank you for calling about the lights. The *Whirligig* staff is working."

On December 30 we left the school at three o'clock in the morning. We had just completed our last order for the engraver. We looked like some mystic order feeling our

Sara Ann Taylor, Editor — "I didn't dream these division pages could be so complicated. Oh-h-h-h, Mr. Brightman—"

Billy Crowder, Business Manager — "Let's see — that makes $999.99 to go."

Between Don Vaughn's mutters of, "I'm a genius, Mrs. LeGwin," and her admonishings of "Don, get to work, and quit making love to all these girls," Don drew while Jo Ann Moore did all the lettering and frames.

Georgia Smith, Photography Editor, lines up the day's schedule of picture-taking with her assistant, Tommy Fesperman, who doubled as Sports Editor.

Hettie Lon Raiford points out the day's record on the sales progress chart to the other Business Staff members. They are, *seated:* Janet Davis and Ruth Shelburne. *Standing, left to right:* Charlotte Collson, Jack Ogburn, Sonny Hale, Skippy Warren, and Ann Hobbs.

Top: The "Two Bills" smile when the budget balances. *Bottom:* Sara Ann says again, "Now doesn't that look good?"

way down the dark auditorium wall. As coincidence would have it, all of us had come to school the previous morning decked out in red shirts. Our school can get mighty cold when it's out for Christmas holidays.

Late one afternoon during the holidays Mrs. LeGwin left Sara and Betsy working while she dashed home to prepare food for her starving family. That day of all days a big freeze swooped down on Greensboro. Sara and Betsy were so engrossed in their work that time meant nothing to them. All cars were called off the streets, and it was almost impossible to get down Westover hill. The telephone was too far away for those "eager beavers" to hear its frantic ringing. Ask them how they were rescued.

Over and over Mrs. LeGwin admonished the editors, "You girls cannot get sick before February 1. Also, stop socializing!"

Top: Janet Greene and Barbara Cashwell, Engraving Co-Editors smile as Janet says, "Here's that missing picture!" *Bottom:* "High salesman" Kacky Holt and Anne White did a remarkable job in soliciting advertising.

Toward the last we worked up an assembly line of which industry would be proud. Sara "laid out" the pages, Betsy figured proportions for the pictures, and Mrs. LeGwin mounted them, while Bill Sartin cleaned up and packed them for mailing. Georgia, Jo Ann and Betty stood by to assist in any way needed, and Carl and Norman, ex-officio staff members, gave extra protection in the wee small hours.

Ours was a large staff, but each member did his part to make this book what it is. At times we were faced with threats of a reform school for our editor, a nervous breakdown for our associate editor, and a divorce for our advisor, but today we are all happy, in good health, and proud of this, our 1951 edition.

Left: Class Editors, Mose Kiser, Betty Jane Davis, and Betty Jones are finally sure that the panels will work out. *Right:* "You spell it with an *e*," Connie Curry, Literary Editor, informs Barbara Whittington, Printing Editor, who is persistently pounding away on that typewriter.

The staff members prepare High Life for the press on Wednesdays.

Hats off to our school newspaper, *High Life*. In the past year the excellent efforts of the staff members and the students of the first year class have been well rewarded. The paper received first place ratings by the Columbia Scholastic Press Association and the National Scholastic Press Association, and honorable mention by Quill and Scroll. The Journalism students solicit, plan, write, and proof-read the copy, make up the dummy sheets and handle every phase of the publication. Although the staff came through with

Barbara Hutton, Editor, reads a letter to the staff. They are, *front to back, first row:* Rosalind Fordham, Sandra Giles, and Martha Vann Link. *Second row:* Evelyn Sink, Jackie Aulbert, Bobby Brown, and Steve Leonard. *Third row:* Marianne Carson, Martha MacKintosh, Martha Waugh, and Jack Carter. *Fourth row:* Glenn Isley, Carolyn Lentz, Silvia Irwin, Arnold Leary, Barbara Whittington, and Mrs. Hatfield, adviser.

High Life

flying colors, the problems confronting them were not few. Mr. Underwood, the former literary adviser, due to illness, was unable to continue his work. Until Mr. Underwood's return for the second semester, Mrs. Hatfield stepped in to lend a helpful hand in getting out the publication every three weeks. Mr. Routh is the financial adviser, and Mrs. Faver, the art adviser.

Barbara Hutton, Editor, and Carolyn Lentz, Associate Editor, check the paper for last minute details.

Barbara Hutton hands out papers for distribution to the subscribers.

The members of Quill & Scroll are, *left to right:* Barbara Hutton, Treasurer; Barbara Whittington, Jackie Aulbert, Vice-President; Bobby Brown, Carolyn Lentz, Secretary; Marianne Carson, and Rosalind Fordham, President.

Mr. Herbert Hazelman, director of Senior's well-dressed band, plans a new formation for half time with his assistant, Mr. David Arner.

The Senior High School 1950-1951 Band, under Mr. Herbert Hazelman, director; and Mr. Dave Arner, assistant director; led a double life. It performed as a concert band in its fall concert on November 17, its mid-winter concert on February 2, and the Commencement concert on May 25. It also presented successful concerts to the student body at its fall and spring assembly programs and its chapel program at Woman's College of the University of North Carolina in March. On the other hand many interesting themes were executed on the football field between halves by the other portion of the band, the marching band. With the field lights out, the band changed from school houses to churches or from mountains to maps, flashing their

The members of the Band are, *first row, left to right:* Cresdy, Armstrong, Frederick, Holler, Kriegsman, Hunter, Hudson, Panas, Greene, Talbert, and Candle. *Second row:* Isley, Irvin, Comer, Cass, Kirkman, Cox, Locke, Holden, M. Carter, D. Jackson, Sides, Sink, Hodgkin, Freeman, Strother, Snyder, Thomas, Rouse, and Smith. *Third row:* Routh, Powell, Wisseman, D. Carter, Spears, McNeely, Goldberg, Simpson, Meyer, Orrell, Phoenix, Mims, Sampson, Lewis, Pope, Wilson, Pierce, Anthony, Andrews, Childress, Livengood, Harder, Mitchell, Brockman, and Baynes. *Fourth row:* Arthur, French, Gilmore, Kesler, Duncan, J. Carter, Melvin, Isaacson, Shields, Barker, Craven, Jones, Kimrey, Neese, B. Jackson, Walden, Wolfe, Tunstall, Peele, Murray, Ferrell, Summers, Bell, Davis, Wells, Lee, Greeson, Teague, and Turner. *Fifth row:* Wagner, Bishop, Hussey, Johnson, Mr. Toenes, Mr. Hazelman, Oden, Mr. Arner, and Hall.

One of our band's many unique formations in which they spell out the word "Band."

Band

These are the high-stepping lads and lassies who lead the band. They are, *left to right:* Becky Phoenix, Joe Freeman, John Hodgkin, Peggy Welch, and Dot Simmons.

"The Bells of Saint Mary's" came from inside the church formation complete with chimes and the choir. This was one of the impressive formations made by the band during the football half-times.

All eyes are on the Whirlie majorettes as they pass in review.

Band members file back into their seats in the stands after the half-time program.

patterns with various colored lights. Each home football game had a different band show. The band also joined with the Asheville and High Point bands when our football team went to these towns to play. The marching band assisted with the Armed Forces Day Parade on November 10, and they had the honor of playing between halves for the Duke-Wake Forest football game in Durham on November 11. Each year the band participates in the State Music Contest, entering the divisions of concert bands, marching bands and small ensembles, as well as solo instruments.

At 3:30 the instrument room becomes a scramble as the band members hasten to lock up.

Mr. Hazelman directs the band in practice session.

The members of the All State Orchestra group are, *first row, left to right:* Fred Heath, Margaret Underwood, Kacky Holt, and Henrietta Bell. *Second row:* Janie Stanley, Sam Sox, Sallie Boren, Terryodiene Gaulden, Ruth Shelburne, and Mary Hudson. *Third row:* Elizabeth McPheeters, Betty Mitchell, Hettie Lou Raiford, Anne Kearney, and Mary Jo Candle.

Mr. Harriman, director of the orchestra, studies one of the scores for the State Music Contest.

From the popular Christmas song, *Sleigh Ride*, to Bach's *Great G Minor Fugue*, our seventy-piece orchestra presented enjoyable programs to various groups throughout the year. For the first time the orchestra elected officers, which were as follows: Sam Sox, President; and Terryodiene Gaulden, Vice-President. Enjoying the best-balanced instrumentation it had ever had, the group received many honors. Besides a superior rating in the State Contest, they were well-represented at the All-State Orchestra in Charlotte and the M.E.N.C. held in St. Louis in 1950. The 1951 All-State Orchestra was held in Salisbury, but the highlight of this year's activities was the trip to Richmond to play in the Southern District Conference of the M.E.N.C. This Conference was followed by the All-Southern Orchestra, also held in Richmond. Section leaders of the orchestra are: Terryodiene Gaulden, concert mistress; Sam Sox, principal second violinist; Anne Kearney, viola; Kacky Holt, cello; Joe Hall, bass; and Joan Osborne, accompanist. These are always kept busy playing for assemblies and school activities. Also, the ensembles of the orchestra play for many different organizations. Both the ensembles and soloists entered in the State Contest held in Greensboro in April.

Orchestra

The members of the orchestra who play in group ensembles are, *first row, left to right:* Terryodiene Ganlden, Eva Newlin, Sam Sox, and Anne Kearney. *Second row:* Joy Covington, Alice White, Julia Ann Hollowell, and Katherine Bobbitt. *Third row:* Bob Beall, Joyce Lee, Mary Ruth Mitchell, and Jimmy Williams.

The members of the Orchestra under the direction of Mr. J. Kimball Harriman are, *left to right, first row:* Terryodiene Ganlden, Joyce Lee, Sam Sox, Bill Herford, Connie Panas, Mary Hudson, Elizabeth McPheeters, Anne Kearney, Alice White, and Kacky Holt. *Second row:* Sallie Boren, Mary Ruth Mitchell, Katherine Bobbitt, Hilda Hohn, Mary Jo Candle, Freddie Rouse, Bobbie Holler, Betty Lou Cresdy, Betty Mitchell, Joy Covington, Joe LeBaner, and Fred Heath. *Third row:* Ruth Shelburne, Elizabeth Love, Sara Perkins, Margaret Rose, Marjorie Carter, John Hodgkin, Unita Pope, Barbara Wilson, Hettie Lou Raiford, Lawrence Beall, Judy Farmer, and Henrietta Bell. *Fourth row:* Joe Lowdermilk, Bob Beall, Charlotte Collson, Billy Foster, Tricia Booth, Margie Goldman, Julia Ann Hollowell, Eva Newlin, Norma Jean Barbee, and Margaret Underwood. *Fifth row:* Bill Bost, Jimmy Williams, Lalah Isley, Joan Osborne, Walter Underwood, Ted Johnson, Sonny Bishop, Don Walden, Tiny Mims, John Bell, Christie Simpson, Mary Lee Wells, Toby Brockman, Lacy Baynes, Beverly Oden, Fred Jones, Janie Stanley, Russeline Craddock, Joe Hall, Cecil Overby, Spiro Glaros, and Don Haskins.

The Choir members are, *first row, left to right:* Ruth Hawkins, Elaine Leonard, Doris May, Martha Joyner, Barbara Prago, Ann Kersey, Margaret Moore, Kitty Holt, Catherine McLean, Jackie Scott, Doris Irving, Lane McGregor, Marie Craven, Tess Russell, Joanne Krieger, Patty Vaughn, Betsy Walker, and Mary Jo Caudle. *Second row:* Kat Wall, June Barnes, Eva Newlin, Pat Newman, Anne Wrenn, Carolyn Welch, Anne White, Nancy Beeson, Betty Jo Benfield, Janice Aydelette, Christine Hill, Sara Katherine Foster, Nancy Pugh, Sue Lambeth, Eleanor Jones, and Annette Moore. *Third row:* B. G. Campbell, Garland Coble, Fred Ayers, Joe Cox, Bob Murray, Alan Sharp, and Bill Jackson. *Fourth row:* Ernest Brown, Tommy Neese, Bobby Stigall, Paul Berry, Jerry Smyre, Harold Kirkman, John Smith, Jim Moser, J. B. Gardner, Lacy Fogleman, Bobby Poole, Bill Michael, Norman Schlosser, Stanley Wilson, and Abbie Keyes. The accompanist is Virginia Redhead.

Choir

The Queen's Men are, *left to right:* Tommy Neese, Joe Cox, Jim Moser, Bob Murray, B. G. Campbell, Paul Berry, and Jerry Smyre.

"Without a song, the day would never end." That is why this mixed chorus, directed by Miss Eula Tuttle, has spent a very busy year. They participated in the State Music Contest and the State Music Festival, furnished entertainment for numerous civic clubs in Greensboro, took several trips to give programs in neighboring cities, and performed for many assembly programs, including our impressive Christmas Pageant. "Ragtime Jubilee," a minstrel in which all members of the choir took part, highlighted the year. The stage production was a great success and drew large audiences at both performances.

Three favorite acts in "Ragtime Jubilee" were, *top left:* The "Flapper Girls," Patty Vaughn, Joanne Krieger, and Anne Wrenn. *Top right:* Paul Berry and Lane McGregor, who sang "Make Believe." *Bottom right:* the "Hot Cha" Act with Tommy Neese, Bobby Poole, Sara Katherine Foster, and Harold Kirkman.

The humorous acts of "Ragtime Jubilee" were climaxed by an impressive Grand Finale in which the entire cast rendered "Give Me Your Tired, Your Poor" with Betty Jo Benfield portraying the Statue of Liberty.

The Glee Club members are, *first row, left to right:* Pat Bobbitt, Joline Carter, Mary Louise Thompson, Jill Loman, Peggy Gibbs, Carolyn Hendrix, Sue Jenkins, Jean Yandle, Jean Leech, Chris Velonis, Ruth Jones, Judy Newman, Betty Bell, Louise Owen, Shirley Taylor, Nancy Birgel, and Alice Asbury. *Second row:* Virginia Whitesell, Doris Britt, Jane Robins, Shirley Mather, Jewel Burton, Joan Lester, Martha Stokes, Sue Dryzer, Betty Jean Nance, Cathy Byrd, Betty Austin, Margaret Alala, Beverly Hall, Evelyn Wall, and Willodene Horton. *Third row:* Christine Dillon, Joan Heath, Doris Seagraves, Barbara Hackney, Helen Gregory, Pat Saunders, Delores Roberson, Joline Kale, Ann Hodge, Izeta Teague, Barbara Thayer, Pat Alston, Ruth Teague, Rose Pieree, Billie Bell, and Corine Kale. The accompanist is Joan Osborne.

Boys' Chorus an

The members of the Boys' Chorus are, *first row, left to right:* John Winfree, Kenneth Wilson, Larry Emerson, Jerry Smyre, Dick Campbell, Sam Sox, Dick Chalk, and Billy Rhodes. *Second row:* Alton Hall, Frank Hockett, Garland Coble, Bill Jarvis, Carl Koebberling, Wayne Simmons, Roger Jewett, and Bob Boggan. *Third row:* Kenneth Barber, Jack Morris, Joe Brown, Frank Nall, Douglas Hall, Archie Morrie, and J. B. Gardner. The accompanist is Alice Asbury.

Three other choral organizations, the newly-organized Boys' Chorus, the Advanced Girls' Glee Club, and the Beginning Girls' Glee Club, require our recognition for their outstanding work. The Boys' Chorus participated in assembly programs and entertained for Greensboro civic clubs. The two girls' organizations displayed their talent at several football games during half-time, and presented their annual program to the students. All three organizations participate in the State Music Contest and State Music Festival.

Miss Tuttle, with her wit and originality, leads her Vocal Music groups in their successful presentations.

Girls' Glee Club

The Advanced Glee Club members are, *first row, left to right:* Mary Jane Moring, Jean Yandle, Jean Calhoun, Helen Brewer, Barbara Moffitt, Greta Helms, Margaret Allen, Leetta Highfill, Janice Aydelette, Fay Greene, Evelyn Greenberg, Ruby Britt, Carolyn Beaver, Fern Boyer, and Mary Allen. *Second row:* Nancy Powers, Carolyn Royal, Carol Lee Bass, Mary Katherine Kirkman, Shirley Hinshaw, Carolyn Smith, Shirley Brincefield, Emily Sowerby, Rachel Green, Norma Jean Sparks, Jane Zager, Barbara Radford, Carol Strond and Mary Jane Lassiter. *Third row:* Barbara Jackson, Elvira Lucca, Nola Miles, Bertha Bell, Cleta Mae Routh, Sue Guthrie, Nancy Stafford, Patsy Ruth Eanes, Betty Ruth Rhodes, Virginia Williams, Patsy Coble, Marion Osborne, and Doris Joseph. Accompanist is Bobby Stigall.

Diversifie

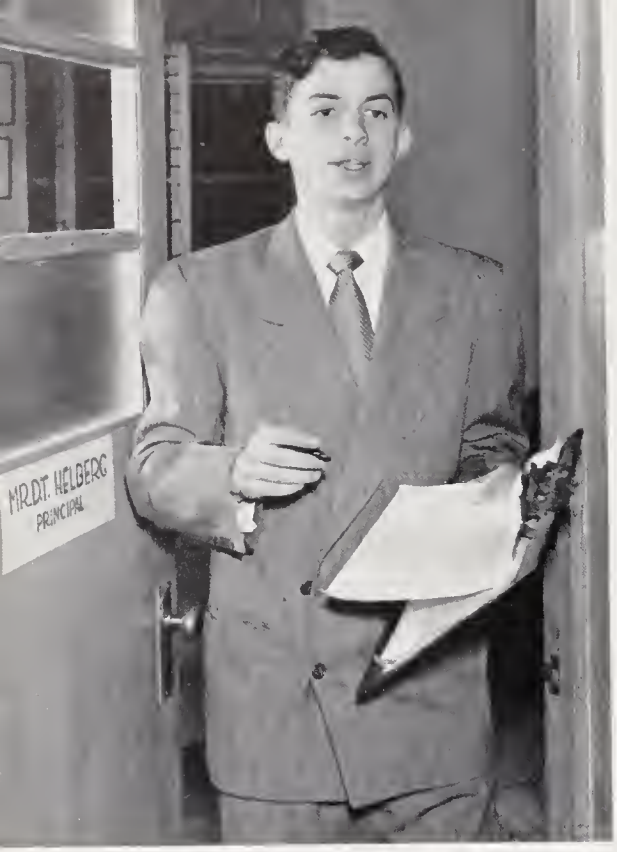

"Mr. Helberg will see you now," says Carl Brooks, Secretary at Sternberger School.

Officers of the third period D. O. Class are, *left to right:* Carl Brooks, Vice-President; Ione Bulla, Treasurer; and Becky Williams, Secretary. *Absent:* Jim Cockman, President.

Training for office work in Miss Browne's third period D. O. Class are, *first row, left to right:* Barbara Strickland, Gloria Hudson, Jackie Hoffman, and Patty Rumley. *Second row:* Merlene Gregory, Marie Edwards, Thelma House, Becky Williams, Frances Sides, Fleta Kirkman, Frances Minor, and Kathryn Poag. *Third row:* Frankie Pegg, Jeannette Brown, Jean Cox, Ruby Middlebrook, Della Shore, Jim Cockman, Jeaneanne Newnam, Harold Garner, and Jean Overbey. *Standing, left to right:* Sarah Kellam, Sue Apple, Frances Royal, Ione Bulla, Carl Brooks, and Gene Frederick. *Absent:* Joyce Webster, Jean Skelton, and Frances Ogburn.

Occupations Classes

Officers of the second period D. O. Class are, *seated:* Martha Regan, Treasurer; and Jean Maulden, President. *Standing:* Rebecca Clark, Secretary; and Dara Lea Basinger, Vice-President.

Martha Regan, doing general office work at Sears, fills a customer's order.

Also training for office work in Miss Browne's second period D. O. Class are, *around first table, clockwise:* Gladys Varner, Bill Martin, Dara Lea Basinger, Jean Bass, Rebecca Clark, and Bob Egbert. *Around second table:* Martha Regan, Dorothie Smith, Bobbie Magness, Jean Maulden, Annette Moore, Miss Lucille Browne, coordinator; Betty Clark, Betty Jean Wellborn, and Sereata Edwards.

Learning various trades in Mrs. Ilman's second period D. O. Class are, *around left table, clockwise:* Ann Barger, Joan Robbins, and David Welch. *Around middle table:* Carolyn Lentz, Ernest Comer, and Jon Holt. *Around right table:* Jack Lackey, Harold Owen, and Bill Mason. *Around back table:* Charles Comer, Richard Beard, Tharon Brady, and A. C. Pendleton.

Charles Comer at work at Spainhour's Texaco Station.

Officers of the second period D. O. Class are, *first row:* Jack Lackey, Treasurer; and Carolyn Lentz, Secretary. *Second row:* Harold Owen, Vice-President; and David Welch, President.

Max Mitchell working at the pattern maker's bench at Newman Machine Company.

Officers of the third period D. O. Class are, *seated:* Bob Patrick, President. *Standing:* Max Mitchell, Vice-President; and Betty Hodgin, Secretary. *Absent:* Jean Phillips, Treasurer.

Also learning various trades in Mrs. Ilman's third period D. O. Class are, *around front table, clockwise:* Bobby Smith, Betty Hodgin, Charles Knowles, Bob Patrick, Jack Land, and Bobby Johnson. *Around back table:* Clyde Priddy, Max Mitchell, Ellen Parker, and Frances Holt.

Officers of Mr. Jones' D. O. Class are, *left:* Bob McIntyre, President; and *right:* Jim Stainback, Secretary-Treasurer. *Center:* Mr. R. Thorpe Jones, coordinator.

Members of the D. O. Class are, *around first table, clockwise:* Wilbur Covert, Laddie Mingia, and Billy Brown. *Around second table:* Irwin Covert, Jim Stainback, Bob McIntyre, and Jerry Hinshaw. *Around third table:* Allen Winters, Willis Lucas, Larry Russell, and Milton Keller. *Standing:* Mr. Jones. *Absent:* Bill Morgan and Marshall Varner.

Distributive Education

Officers of Mrs. Hodden's D. E. Class are, *left to right:* Julia Thomas Forrest, Vice-President; Nancy Wyrick, Treasurer; Oma Fonshee, Secretary; Jim Covert, President; Rachel Hall, Associate President; and Jaynelle Martin, Assistant Secretary. *Absent:* Charles Pugh, Assistant Treasurer.

Members of the D. E. Class are, *around first table, clockwise:* Betty Mahaffey, Nancy Wyrick, Rachel Hall, Jaynelle Martin, Livingston Freeman, Dennis Bell, Myra Teasley, and Chris Woodcock. *Around second table:* Bobby Phillips, Carl Hassell, Joe Brown, Joanna Smith, Bill Durham, Fred McQueen, and Charles Pugh. *Around third table:* Bill Bulla, Mack Taylor, Robert Thompson, Peggy Thrower, Frances Parker, and Julia Forrest. *Seated in back, first row, left to right:* Doris Vaughn and Remi Taylor. *Second row:* Marylene Cauthrene, Thomas Pickles, and Mozelle Lewis. *Standing in back, left to right:* Oma Fonshee, Alice Ivey, Peggy Morrow, Bill Johnson, Jim Covert, and Mrs. Margaret Finch Hodden, coordinator of Distributive Education.

Torchlight

The Torchlight members are, *first row, clockwise:* Marie Sizemore, Becky Squires, Henrietta Bell, Connie Curry, Sara Ann Taylor, Elizabeth McPheeters, Sallie Boren, and Lyndon Anthony. *Second row:* Miss Mims, Betty Jo Benfield, Evelyn Dermatas, Betsy Wright, and Georgia Smith. *Third row:* Billy Crowder, Norman Schlosser, and Betty Mitchell.

The Torchlight officers are, *first row, left to right:* Marie Sizemore, President; and Henrietta Bell, Secretary. *Second row:* Miss Sara Mims, adviser; Betsy Wright, Vice-President; and Lyndon Anthony, Treasurer.

Picked for their outstanding scholarship, leadership, service and character, the members of Torchlight, National Honor Society, can well be proud of belonging to this organization. The seniors who were chosen for membership were "tapped" in an impressive ceremony in the fall, and additional seniors and second-semester juniors were "tapped" again in the spring. This has been a busy year for Torchlight members. In November they acted as hosts and hostesses for College Day representatives, and the Christmas party, given in honor of the new members, was enjoyed by all. Students always look forward to the Torchlight Talent Show, given this year in March. Service projects included taking gifts to polio patients at Easter and visits to the County Home. A scrapbook was also made and taken to be judged at the National Honor Society Convention, held in March in Salisbury. Torchlight inspires and creates enthusiasm to bring out the fine qualities for which its members are chosen.

Dramatics and Speech

The six finalists in the "I Speak for Democracy" contest were, *left to right:* Jack Ogburn (second place winner), Dave Wright (first place), Janet Davis, John Ellington, DeArmon Hunter (third place), and Joe Cox.

The Dramatics Class worked hard to "set the stage" for their production of "Our Hearts Were Young and Gay."

The cast of "Our Hearts Were Young and Gay" were, *seated, left to right:* Lucinda Callaway, Gloria Hayes, Andrew Bristow, Tess Russell, Jean Garrity, and Valerie Yow. *Standing, left to right:* Garland Cuhle, Frankie Ogburn, Janet Davis, John Bradley, Billy Rhodes, DeArmon Hunter, Everett Ellinwood, Norma Veney, and Jack Ogburn. In the background is Margaret Underwood.

The Library Club officers are, *left to right:* Lurlei Routh, Secretary; Bob Egbert, President; Garland Coble, Vice-President; and John David Ellington, Treasurer.

"Books are our business," say Miss Herring and Miss Walker, our two capable librarians and advisers of the Library Club at G.H.S. This club is composed of twenty-five student assistants who spend at least one hour a day rendering valuable service in the library. One student, usually a boy, is employed on the Diversified Occupations Program to work at least twenty hours a week in the library. Members of the club meet every Wednesday morning from eight-thirty until nine o'clock with the librarians. All of them are members of the local Library Club and the North Carolina High School Library Association which holds one district and one state meeting each year.

Library Club

The Library Club members are, *first row, left to right:* Mae Powell, Jane Edwards, Beverly Shoff, Rose Pierce, and June Idol. *Second row:* Miss Mildred Herring, Jeanette Oliver, Martha Waugh, Jean Yandle, Janet Greene, Jo Ann Moore, Lurlei Routh, Kathryn Clegg, Joanne Stephenson, and Martha Malone. *Third row:* Jim Collins, Garland Coble, Jerry Showfety, John David Ellington, Bob Egbert, Dick Campbell, E. N. Hale, Louis Bates, Billy Rhodes, John Buckner, Charles Mansfield, and Miss Winona Walker.

"Where there's a wheel, there's a way," say the 525 Senior High students who rode our school busses daily. There are twelve busses in the fleet at G.H.S., each with a well-trained, capable bus driver who possesses an outstanding safety record. Counting the afternoon return trips, approximately ten thousand students rode our school busses during the 1949-1950 school year with no injuries to the riders while on the busses. This record will compare favorably with that of any commercial transit line. To become a bus driver, and thus a member of the Wheel Club, a boy must pass a test that takes all day to complete.

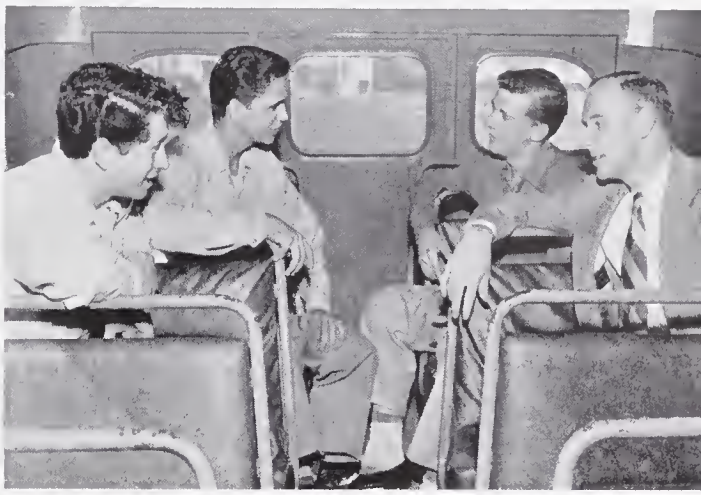

The Wheel Club offieers are, *left to right:* Wayne Simmons, Viee-President; Herman Scruggs, President; Bobby Poole, Seeretary; and Mr. Taylor, adviser.

Wheel Club

The Wheel Club members are, *first row, left to right:* Bill Poe, Harold Purcell, Wayne Simmons, Norman Pugh, Jaek Fields, Bill Moore, Gene Parker, and Herman Scruggs. *Second row:* Tommy York, Roger Phillips, Dan Ramseur, Owen Shores, Bobby Poole, Bill Tidwell, Tom Pickard, Kenneth Durham, George Robinson, and Bob Paschal.

Yes, a date frock or a sport dress for school.

Home Economics and

Top: Knowledge gained from research versus experience gained from life is balanced through student and parent discussions. *Bottom:* Actual experience with four and five-year-olds makes for reality and interest in the Child Development Classes.

Third year students enjoy being hostesses with Torchlight members on College Day.

Family Life at Work

Top left: The third year students look forward to preparation of food for the College Day luncheon. *Top right:* Most woolens should be shrunk to prevent difficulty. *Bottom:* Senior boys and girls discuss everyday problems in the Family Life circle.

The C.D.L. officers are, *left to right:* Jean Calhoun, Vice-President; Dara Lea Basinger, Treasurer; Jo Ann Moore, President; Evelyn Sink, Secretary; and Mary Elizabeth Sparger, Youth Center Representative.

The C.D.L. Club, formed early in the spring of 1950, was first called the L. P. Club. During their first year they were most successful as both a service and a social club. Canasta parties, hayrides, and a shower for Jody Wilkinson, their former president who moved to California, constituted their social functions. Among their service projects were the making of place cards for the patients at the Guilford County Tuberculosis Sanatorium at Thanksgiving, and helping a needy family at Christmas and Easter. The twenty members take turns at playing hostess at the meetings held at their homes every other Thursday night.

The C.D.L. Club members are, *first row, left to right:* Betty Ruth Rhodes, Jean Calhoun, Shirley Brincefield, Evelyn Sink, and Mary Elizabeth Sparger. *Second row:* Janie Thomas, Kenan Neese, Sylvia Irwin, Kay Latta, Faye Greene, Kathryn Poag, and Barbara Moffitt. *Third row:* Sue Apple, Rachel Greene, Dara Lea Basinger, Bobbie Jean Wray, Harriet Vaughn, Jo Ann Smith, and Jo Ann Moore.

C. D. L. Club

The C.D.L.'s are happy that Jody Wilkinson, their former president, will be home from California to see them during the holidays.

Refreshment time at the weekly club meeting as Janie Thomas takes her turn as hostess.

The D.D.T.'s new members are, *first row, left to right:* Virginia Ann Redhead, Dottie Crews, Jackie Scott, Emily Sowerby, and Ann Carlson. *Second row:* Gay Williamson, Susanne Chamblee, and Gail Glascock.

The D.D.T. Club was organized in the summer of 1947 with Mrs. Estelle LeGwin as adviser. It was the first of the long line of social clubs to arise at Senior. The D.D.T.'s have once again had a very enjoyable year of social life. They gave their annual Christmas Dance for 450 delighted teen-agers at Sedgefield on December 23. Through the year the twenty members had many happy times on their annual beach trip, at parties, at a hayride that is becoming a yearly event, and at the club meetings held each Wednesday afternoon at the club members' houses.

President Sallie Boren sprays Virginia Ann Redhead with D.D.T. to see that she is properly initiated.

D. D. T. Club

The D.D.T. officers are, *left to right:* Martha Vann Link, Social Chairman; Barbara Whittington, Vice-President; Sallie Boren, President; Rita Schneider, Secretary; and Anne Wrenn, Treasurer.

The D.D.T. Club members are, *first row, left to right:* Dottie Crews, Dottie Dillard, Alice Asbury, Kacky Holt, and Jane Robins. *Second row:* Sallie Boren, Jackie Scott, Gay Williamson, Martha Vann Link, Patty Vaughn, Barbara Whittington, Rita Schneider, Pat Mateer, and Anne Wrenn. *Third row:* Gail Glascock, Susanne Chamblee, Emily Sowerby, Ann Carlson, Lane McGregor.

G. W. I. Club

The G.W.I. officers are, *seated, left to right:* Barbara Nell Pickett, Secretary; and Betty Wilson, President. *Kneeling:* Marie Sizemore, Treasurer; Martha Joyner, Youth Center Representative; Ruth Shelburne, Vice-President; and Hettie Lou Raiford, Publicity Chairman.

Just a few days left to finish those argyles for "the one," so club time must double for agenda and knitting.

The G.W.I. Club was among the first social clubs to be organized at the high school. It was formed in 1947 by a group of girls, most of whom came to Senior from Curry. During the four years since its beginning, its members have enjoyed a varied program of activities, which included welfare work, hayrides and parties. Each year, however, is climaxed by their annual spring dance, when some four hundred students turn out in their best organdy formals and white dinner jackets for a very enjoyable evening.

Club members forget their diets with Charlotte's tempting refreshments.

The G.W.I. Club members are, *first row, left to right:* Ruth Shelburne, Marion Hines, Peggy Welch, Frances Hosley, Shirley Barbee, Nancy Williams, Hettie Lou Raiford, and Martha Joyner. *Second row:* Betty Jo Benfield, Beverly Hall, Evelyn Wall, Marie Sizemore, Sara Walters, Janet Brooks, Barbara Beavers, and Betsy Wright. *Third row:* Betty Lou Cresdy, Betty Wilson, Barbara Nell Pickett, and Charlotte Collson.

Les Soeurs officers are, *left to right:* Henrietta Bell, President; Becky Phoenix, Vice-President; Pat Thorpe, Secretary; Norma Veney, Treasurer; and Nancy Birgel, Youth Center Representative.

The Les Soeurs Club, in existence since 1947, has greatly widened its social activities this year. Now, affairs which take place yearly are the floating supper at Christmas-time and the St. Patrick's Day Dance in early spring. The Les Soeurs have also worked in connection with the welfare department in aiding needy families. With the help of Miss Margie Gabriel, their adviser, the club members feel that it has been a very successful and useful year.

At their weekly meetings, the Les Soeurs mix business with pleasure.

Les Soeurs Club members are, *first row, left to right:* Beverly Oden, Barbara Radford, Christie Simpson, Jane Silliman, Becky Phoenix, Patsy Coble, Beverly Campbell, Mary Jane Moring, Norma Veney, and Carolyn Beaver. *Second row:* Ann Kersey, Henrietta Bell, Margaret Underwood, Alice Mitchell, Nancy Beeson, Pat Gregg, Alice White, Margot Hammond, Anne Button, Pat Thorpe, and Nancy Birgel.

Les Soeurs

The Les Soeurs look forward to the climax of every club session —for then the hostess appears with refreshments.

L.S.P.'s are admiring their new pins which bear club colors and initials.

The L.S.P.'s, or Little Saints, have engaged in many worthwhile projects this year. They helped poverty-stricken families at Christmas, Thanksgiving and Easter, made cartoon scrapbooks and cookies for veterans in hospitals, contributed twenty dollars to the *Whirligig*, and took part in Red Cross Service. But L.S.P. life is certainly not all work and no play. On the social side they wholeheartedly enjoyed their hayride, progressive dinner, 'possum hunt, making their annual beach trip, and most of all, entertaining five-hundred teenagers at their traditional New Year's Dance.

L.S.P. Club members are, *first row, left to right:* Carol Stroud, Jan Thomas, Ben Nita Black, Catherine McLean, Kat Wall, Mary Ruth Mitchell, and Patsy Joyce. *Second row:* Barbara Sides, Sara Ann Taylor, Elaine Lanier, Betty Jane Davis, Jo Ann Krieger, Betty O'Connor, Sandra Giles, Barbara Farley, and Connie Curry. *Third row:* Georgia Smith, Judy Morgenstern, Marijane Crawford, Boo Dempsey, Jackie Gilmore, Iris Lee Starr, Janet Greene, Mary Henrie Arthur, and Jody Phillips.

L. S. P. Club

The L.S.P. officers are, *first row, left to right:* Connie Curry, Youth Center Representative; Jackie Gilmore, President; and Catherine McLean, Secretary. *Second row:* Sara Ann Taylor, Vice-President; and Betty Jane Davis, Treasurer.

On their initiation night the new members of the L.S.P.'s displayed their saintly attributes at a football game and at the Open House held afterwards.

Club members are engaging in one of their beneficial service projects. Each girl bought a Christmas gift which she wrapped and sent overseas.

Nu Phi Mu

The Nu Phi Mu Club members are, *first row, left to right:* Margaret Rose, Lucinda Callaway, Nancy Stafford, and Jerrine Steifle. *Second row:* Ann Thompson, Marjory Carter, Barbara Benn, Peggy Benn, Marie Craven, and Charlotte McQueen. *Third row:* Sandra Summers, Sylvia Mayer, Louise Collins, Ruth Geiger, Ann Barger, Nasa Siler, and Hope Ownbey.

The Nu Phi Mu officers are, *left to right:* Ann Thompson, Corresponding Secretary; Jerrine Steifle, Recording Secretary; Nasa Siler, Program Chairman; Ann Barger, Social Chairman; Sylvia Mayer, Treasurer; and Marie Craven, Vice-President. *Absent:* Patsy Waldrop, President.

The club members enjoy the informality of their meeting as Sandra Summers entertains.

Sans Souci Club

Sans Souci Club officers are, *left to right:* Jerry Robinson, Treasurer; Peggie Gilliam, President; Jean Emerson, Youth Center Representative; Barbara Hackney, Secretary; and Mimi Horney, Vice-President.

Sans Souci Club members are, *first row, left to right:* Jerry Robinson, Maxine Gregory, Jean Emerson, Moonyeen Cockman, and Barbara Haekney. *Second row:* Mimi Horney, Sylvia Floberg, Joan Hester, Carleta Iddings, Carol Smith, Doris Joseph, and Nancy Bell. *Third row:* LaVonne Walker, Barbara Thayer, Sylvia Caloyianis, and Peggie Gilliam.

President Peggie Gilliam tells her fellow club members some of the latest news.

Informality at the club meetings brings the Venettes up to date on the "latest."

Venettes

Pat Harvey and Rose Waynick are showing off the scrapbook which they made of the club's activities.

Patsy Rierson's home is always open to her club friends.

Venettes are, *first row, left to right:* Patsy Rierson, Evelyn Dermatas, Martha Haynes, Ruth Hawkins, Mae Powell, and Jane Edwards. *Second row:* Shirley Taylor, Shay Harris, Connie Rigby, Peggy Boggs, Jeanne Martin, Kathryn Clegg, and Martha Sue Holden. *Third row:* Mary Lee Wells, Lila Burgess, Martha Malone, Rose Waynick, Pat Harvey, Barbara Hockett, Unita Pope, Nola Miles, Jean Yandle, and Marjory Carter.

The Venettes were formed in September of 1949 by a group of girls who wished to combine their talents in doing for others and having fun. It has become a custom to have a social gathering at Christmas. In 1949 it was a square dance, and in 1950, a progressive dinner. Other club activities throughout the year include a beach house party, a tea honoring the new members, hayrides, and seasonal parties.

The Venettes officers are, *left to right:* Jane Edwards, President; Mae Powell, Secretary; Shirley Taylor, Youth Center Representative; Kathryn Clegg, Vice-President; and Martha Malone, Treasurer. They are shown at the tea given in honor of new members.

All "decked out" in their sweaters and scarves, the W.S.T.'s say "cheese" for Mr. Martin at the home of Jane Pike.

The W.S.T. officers are, *first row, left to right:* Sally Talbert, Secretary; Barbara Hutton, Youth Center Representative; Jean Yandle, President; and Jane Pike, Welfare Chairman. *Second row:* Janie Stanley, Social Chairman; Jackie Aulbert, Treasurer; Joy Covington, Vice-President; and Barbara Wilson, Publicity Chairman.

The W.S.T. Club was formed in October, 1949 with Doris Irving as its first president. Throughout the year the club members look forward eagerly to the highlight of their year's activities, the house party at Myrtle Beach. The club has been very active this year, beginning with a dance at the King Cotton Ballroom in November. During Christmas vacation club members and their dates enjoyed a cabin-party given by Sally Talbert. The club has also chosen a needy family to help during the school year. The W.S.T.'s are proud of what they have accomplished and hope to achieve more in the coming year.

W. S. T. Club

The W.S.T.'s anxiously await an important pause that highlights each weekly meeting.

The W.S.T. members are, *first row, left to right:* Leetta Highfill, Shirley Mather, Beverly Shoff, Sara Ann Hickerson, Joyce Strother, Nancy Pugh, Jennie Lou Wyrick, Geraldine Lee, and Carolyn Hendrix. *Second row:* Jane Pike, Jean Yandle, Doris Irving, Sally Talbert, Barbara Hutton, Hope Ownbey, Barbara Wilson, Janie Stanley, and Joy Covington. *Third row:* Mary Wisseman, Rene Heyward, Carolyn Welch, Carol Ann Lee, Mary Hargrove, and Jackie Aulbert.

Mariner Ship

Joseph Conrad

Officers of the ship are, *left to right:* Kacky Holt, crew leader; Elizabeth McPheeters, yeoman; Barbara Cashwell, crew leader; Betsy Wright, log-keeper; Virginia Woods Leak, skipper; Georgia Smith, crew leader; and Hettie Lou Raiford, social chairman. *Absent:* Charlotte Collson, crew leader. "Woodie" points out the different kinds of clouds to these girls.

"Ship ahoy," say the Mariners each summer as they at last reach the highspot of their year—the cruise down the Chesapeake Bay. For the past two summers they have made this week-long trip on a sweet-sailing schooner, the *Anna and Helen.* During the year the Mariners prepare thoroughly for these cruises by studying parts of boats, changes in weather, types of navigation, knot tying and all nautical terms. This summer they hope to make their cruise along the Atlantic Coastline to New York.

Members of the crew are, *first row, left to right:* Hettie Lou Raiford, Kacky Holt, Alice Mitchell, Eleanor Patterson, Frances Hosley, Emily Sowerby, Barbara Cashwell, and Lane McGregor. *Second row:* Ruth Shelburne, Anne Wrenn, Judy Campbell, Barbara Radford, Carolyn Beaver, Susanne Chamblee, Betsy Wright, and Jackie Scott. *Third row:* Ann Carlson, Martha Stokes, Elizabeth McPheeters, Gay Williamson, Sara Katherine Foster, "Woodie" Leak, skipper; Rene Heyward, and Georgia Smith. *Absent:* Charlotte Collson, Jackie Gilmore, and Patty Vaughn.

Y-Teen members are, *first row, left to right:* Iris Lee Starr, Barbara Farley, Patsy Joyce, Johnnie Smith, Betty Lou Dempsey, Peggy Boliek, Jean Garrity, Leetta Highfill, Betty Jean Martin, and Bonnie Jones. *Second row:* Betty Rhodes, Jane Dabbs, Letha Jennings, Virginia Sink, Betty Jean Kale, Julia Blanchard, Geraldine Lee, Jennie Lou Wyrick, Ruth Jones, and Gullanar Eways. *Third row:* Jody Phillips, Barbara McIver, Sue Lambeth, Mary Jarvis, Betty Chambers, Joan Robbins, Margie Fowler, Eleanor Jones, Jane Bruce, Jackie Fink, Jamesanna Lee, and Sylvia Winters.

Y-Teens

Mariner Ship
Flying Dutchman

Members of the *Flying Dutchman* crew are, *first row, left to right:* Ann Falk, Lib Love, Margaret Underwood, Claire Cannon, and Margot Hammond. *Second row:* Jean Carruthers, Martha Jordan, Marion Osborne, and Mary Jane Lassiter. *Third row:* Greta Helms, Peggy Douglas, skipper; Betty Metrides, Meropi Meletion, and Lura Holley.

The Key Club officers are, *left to right:* Bill Sartin, Secretary; Abbie Keyes, Treasurer; Joe Freeman, Vice-President; and Jack Ogburn, President.

Key Club

The "key" to helping others has certainly been found and used by this service club, which is sponsored by Kiwanis International. The valuable second edition of student directories, concessions at football games, an amplifying system for the cheerleaders, the Christmas tree in the front hall, a fifty-dollar contribution to the yearbook, and an assembly program were projects of the hard-working Key-clubbers. Highspots of the year were the Wednesday supper meetings at the Y.M.C.A., the District Convention for all members in Charleston, South Carolina, the International Convention for officers in Florida, and many unforgettable parties and hayrides.

Each bag of peanuts sold helped pay the fifty-dollar contribution to the *Whirligig*.

The Key Club members are, *first row, left to right:* Bobby Ingram, Eddie Yost, Bobby Clark, Bill Michael, DeArmon Hunter, Lacy Baynes, and Bill Sartin. *Second row:* Mose Kiser, Norman Schlosser, Carl Brooks, Eli Attayek, Jerry Smyre, Jerry Bryan, Floyd Rollins, Fred Ayers, and Lyndon Anthony. *Third row:* Mr. Gay Hensley, adviser; Tommy Fesperman, Bob Bell, Jimmy Betts, Jack Ogburn, Joe Freeman, Abbie Keyes, Dudley Smith, Joe LeBauer, and Bill Greene.

Twelve midnight and Key-clubbers work industriously, painting the Christmas tree to go in the front hall.

Monogram Club

Left: Bob Murray and Foster Mann, husky Sergeant - at - Arms, keep the boys in line. *Right:* Members of the Social Committee give Jim's tie that last touch. They are, *left to right:* Mickey Chamblee, Chairman; Jim Moser, Charles Casey, and John Smith.

Starting from inside the "G" formation, members of the Monogram Club are: Foster Mann, Clint LeGette, John Smith, Bill Parish, Don Tomlin, John Bradley, John Irvin, Jere Woltz, Franklin Meade, Gene Douglas, Jere LeGwin, R. H. Jessup, Ralph Barnes, Elwood King, Abbie Keyes, Jim Cox, Jimmy Moser, Charles Kennedy, Ken Callender, Mickey Chamblee, Harold Ross, Royce Garrett, Tiny Burtner, Sonny Hale, Donnie Lewis, Bill Beck, Bob Murray, Arnold Leary, and Charles Casey.

The members of this club are healthy athletes who have earned a letter in some sport at Senior High. Under a new constitution their aim is to promote better sportsmanship and school spirit. In October they sponsored a Pin-Up Queen contest and split the proceeds between a fifty-dollar contribution to the *Whirligig* and a party at the Plantation. Later in the year they sponsored a student-faculty basketball game to finish paying for the valuable scoreboard clock in the boys' gym. Mr. Harpo Withers is adviser.

The Monogram Club officers are, *left to right:* Tiny Burtner, Vice-President; E. N. Hale, Treasurer; Arnold Leary, President, and Ken Callender, Secretary.

This is a sample of what the heartless Initiation Committee does to new members of the Monogram Club.

Arnold Leary, President, awards the trophy to Nancy Bell, winner of the Monogram Club Pin-Up Queen Contest. Other winners were Elaine Lanier, Janie Thomas, and Pat Bobbitt.

V. B. A. Club

The V.B.A. Club members are, *first row, left to right:* Bob Bell, John Buckner, Arthur Scott, Bill Luper, and Eddie Yost. *Second row:* Garland Coble, Bain Alexander, Jere Woltz, Branch Crawford, and Bobby Egbert. *Absent:* Frank Matthews, John Lee, and Bill Whedbee.

This proves the theory that one locker can serve for ten students, but what complications at the end of the semester!

The V.B.A. Club was organized in the summer of 1950. It is composed of a group of boys who like to "pal around" together. Club meetings are held each week at the homes of the different members. The officers are: Bill Luper, President; Frank Matthews, Vice-President; and John Lee, Secretary-Treasurer.

Bill Luper converses with the members of the Social Committee as they make plans for a forthcoming hayride.

Club members relax on their President's car, awaiting a ride to club meeting.

Junior and Senior Hi-Y Club

Ping-pong addicts and checker lovers engage in a quick game before the weekly meeting.

The Hi-Y Club officers make plans for future meetings. They are, *left to right:* Jim Fullton, Secretary-Treasurer, Ken Callender, Vice-President, and Garland Coble, President.

The Hi-Y Clubs were presented to the high school students for the first time in an assembly program last fall. Their past year has been busy with regular Hi-Y activities. Delegates attended the Inter-State Conference in Charlotte, North Carolina and the Blue Ridge Officers' Training Camp. Plans have been made to attend the Y.M.C.A. Centennial in Cleveland, Ohio in June. Mr. Monroe Monday is Y.M.C.A. adviser, and Mr. Lacy Anderson is faculty adviser. Mr. Harold J. McNairy and Mr. Robert Burley, former advisers also did much to make the Hi-Y Club into the useful organization that it is.

From the looks on the faces of these club members Ken Callender must have just cracked a good one!

The members of the Hi-Y Club are, *first row, left to right:* Ed Harris, Bill Eller, Garland Cohle, Jim Fullton, and Ken Callender. *Second row:* Mr. Monday, adviser; Sammy Hudson, Arthur Scott, Bob Whitfield, Bill Whedbee, John Buckner, and Bain Alexander. *Third row:* Bob Bell, Jackie Brewer, John Lee, Bobby Gladwell, Eddie Yost, Johnny Buchanan, Dan Hailey, and Mr. Anderson, faculty adviser.

The Sophomore Hi-Y Club officers are, *left to right:* Gordon Windham, Sergeant at Arms; Bram Sparkes, Vice-President; Sonny Bishop, President; Bobby Clark, Secretary; Robert Rider, Chaplain; and Jerry Bell, Treasurer.

Sophomore Hi-Y Club

The Sophomore Hi-Y Club, formed in September, 1950, is a separate organization from the Junior and Senior Hi-Y Club, but it participated in the same regular Hi-Y activities as its older brother. The club members formed a basketball team that played other clubs in the city. Meetings were held every Monday night at 7:30 at the Y.M.C.A.

The Sophomore Hi-Y Club members are, *first row, left to right:* Gordon Windham, Sonny Bishop, Bram Sparkes, Jerry Bell, Roger Thorp, Walter Underwood, and Francis Cox. *Second row:* Mr. Frederickson, faculty adviser; Dickie Chalk, Tate Pickett, Fred Stanley, Robert Rider, Rooney Boone, Fullam Cashion, Ronald Pasehal, Jimmie Tunstall, and Bobby Clark.

Traffic Squad

Bill Sartin, traffic chief, Mr. Lacy Anderson, adviser, and Skippy Warren, assistant traffic chief, look forward to improving the traffic situation.

Louis Bates and Tommy Fesperman discuss a traffic problem.

The members of the Traffic Squad are, *first row, left to right:* Bill Sartin, Tommy Fesperman, Jerry Bryan, Elliott Solomon, and Floyd Rollins. *Second row:* Skippy Warren, Louis Bates, Joe Freeman, Mose Kiser, Jack Ogburn, Lyndon Anthony, and Jimmy Betts. *Third row:* Jerry Goldstein, Fred Ayers, Bill Campbell, Connie Mack Butler, Richard Overby, Bob Murray, and Mr. Anderson.

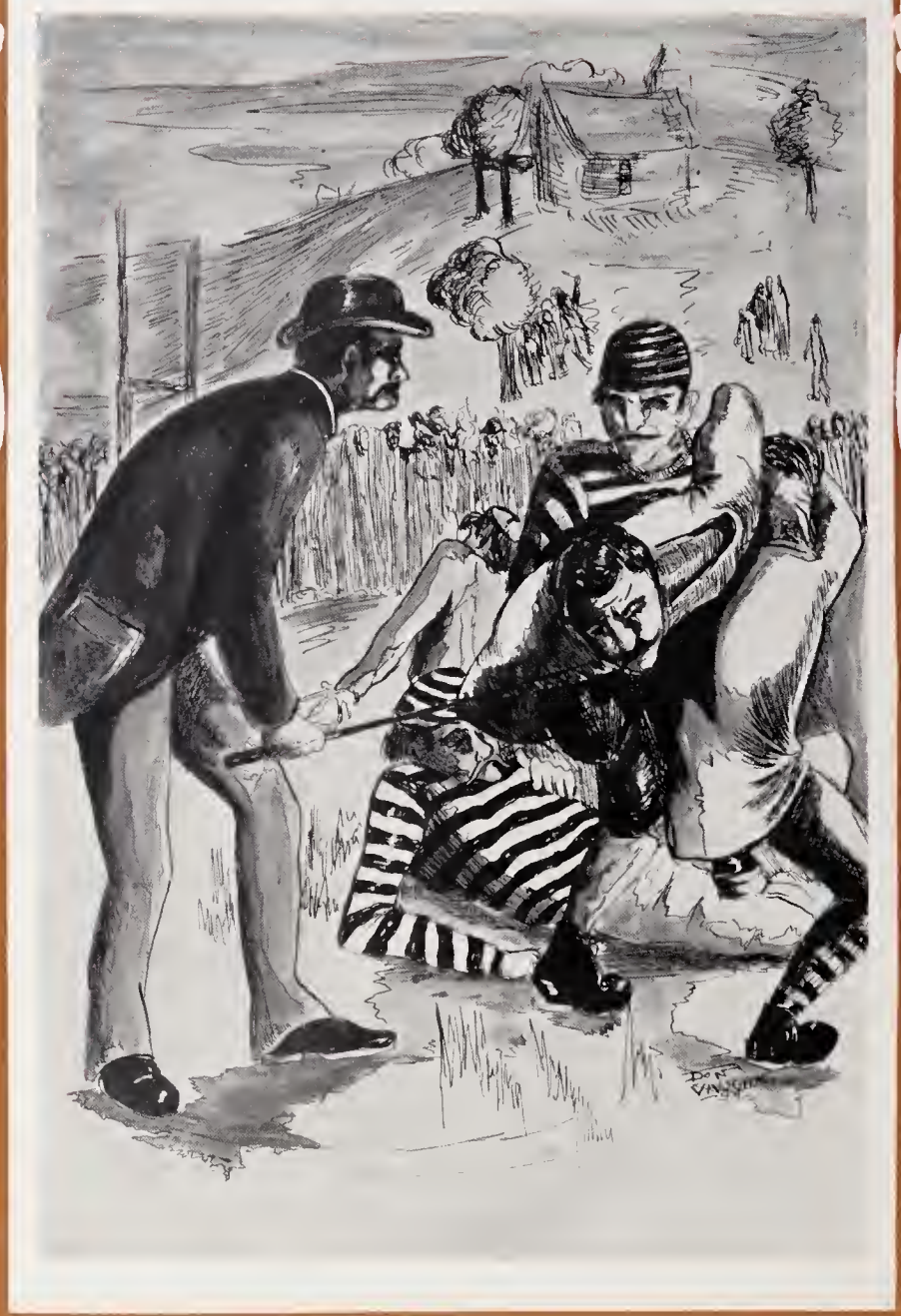

Football 1900

Athletics

Athletics are a work of fame

For all of us that choose this game.

Just take one look, and soon you'll find,

A healthy body . . . a healthy mind.

The Greensboro High School Band forms a passage-way through which co-captains Jim Leonard and Bobby Enochs lead their team on to the playing field.

Football

Every day is wash-day for managers, Connie Mack Butler and Pete Hall, during football season.

After a close defeat by Wilmington in the opening game of the season, the Purple Whirlwinds bounced back in fine fashion to win four consecutive games. Of these, two were important Western Class AAA Conference victories.

Numerous injuries hampered the hopes of Coach Jamieson's charges after these early games, and the campaign ended with an even record of six victories and six defeats.

The highlights of this season were the sound trouncing of Charlotte's highly-touted Wildcats, followed by a victory over our bitter rivals, the Black Bison of High Point. A triumph over the Bison always marks the season a success despite the won-loss column.

Football Results

Greensboro	12	Wilmington	19
Greensboro	52	Raleigh	6
Greensboro	23	Rocky Mount	18
Greensboro	21	Charlotte	14
Greensboro	6	Gastonia	0
Greensboro	0	Asheville	14
Greensboro	0	Reynolds	26
Greensboro	6	Reidsville	14
Greensboro	7	Salisbury	20
Greensboro	13	High Point	6
Greensboro	7	Burlington	0
Greensboro	13	Goldsboro	34

Here are the brains of the Whirlie gridiron. They are, *left to right:* head coach Bob Jamieson, backfield coach Charlie Baker, end coach Julian Smith, and trainer Jim Rawlins. *Absent:* line coach Lody Glenn.

Co-captain Bobby Enochs provided the offensive spark in the Whirlie-Wilmington contest by scoring two touchdowns.

Fullback Tiny Burtner, who later made *All State*, tallied twenty-two points behind a rugged Whirlie line in the season's first victory over Raleigh.

Bill Beck led the defense, as Burtner,

Members of the football team are, *first row, left to right:* Brandon Drinkard, Alton Ingram, Jimmy Betts, Bobby Clark, Doug Tice, Tommy Smith, Bill Whedbee, Jackie Bluster, Jim Moser, and Tommy Steele. *Second row:* Archie Morris, Bob Scott, Bill Jackson, Jim Melvin, Bob Williams, Bobby Enochs, Jim Leonard, E. N. Hale, Jere LeGwin, Skippy Montgomery, Bob Johnson, and Arnold Leary. *Third row:* John Smith, Bob Murray, Tiny Burtner, Bill Beck, Bobby Stewart, Jim Cox, Charles Casey, Jerry Goldstein, Mickey Chamblee, Jim Beam, Mike Floyd, and John Stewart. *Absent:* Ken Callender, Bill Self, Charles Kennedy, and Berman Royal.

Linemen, Charles Kennedy and Berman Royal, *left and right*. Back, Bill Self, in *the middle*.

Royal, Leary and Chamblee supplied the offense in conquering the Black Birds of Rocky Mount.

Playing the best game of his career, quarterback Arnold Leary guided the Whirlwinds to a rousing victory over Charlotte. Burtner scored twice, and Sonny Hale added one more.

Left: **Chamblee skirts left end for first down in the Rocky Mount game.** ***Right:*** **Jere LeGwin and Jackie Blnster, two Whirlie defensive stars, stop a Yellow Jacket at the line of serimmage for no gain.**

It took three years for these boys to celebrate in this fashion. They at last mopped up the field with the Burlington Bulldogs. The happy man with the ball is Coach Jamieson.

Left: Co-captain Bobby Enochs grimaces under the weight of five eager Burlington Bulldogs. *Right:* Berman Royal picks up yardage against Wilmington with the aid of a good block by Bill Beck.

A hard time against Winston — "Oh Coach, why don't you let me in the game?"

Bobby Enochs starts his runback of an intercepted pass in the Rocky Mount game with Jere LeGwin out front, paving the way.

Left: **Offensive star, Arnold Leary picks up seventeen yards in the opening play of the game against Salisbury.** ***Right:*** **Sonny Hale sets up the first touchdown in the High Point game with an eleven-yard scamper. On the next play Bobby Enochs skirted his own left end for fifteen yards and the first touchdown.**

The Whirlies were victorious over Gastonia with Bobby Enochs' dashing thirty-three yards for our only score.

Always reliable Tiny Burtner, despite former injuries, crossed the double stripes for the lone tally against Reidsville.

Enochs and Burtner produced the points as the invading Whirlwinds conquered High Point in a hard-fought contest.

Burlington fell in Greensboro's last victory. The Leary to Morris combination paced the Whirlies to victory.

Due honorable mention are Murray, Cox, Leonard, LeGwin, Bluster, Smith, Melvin, Callendar, Stewart, Johnson and all the other players who made the scoring possible

The big boss of the gridiron chargers shows his million-dollar smile after his boys upset the highly favored Charlotte Wildcats.

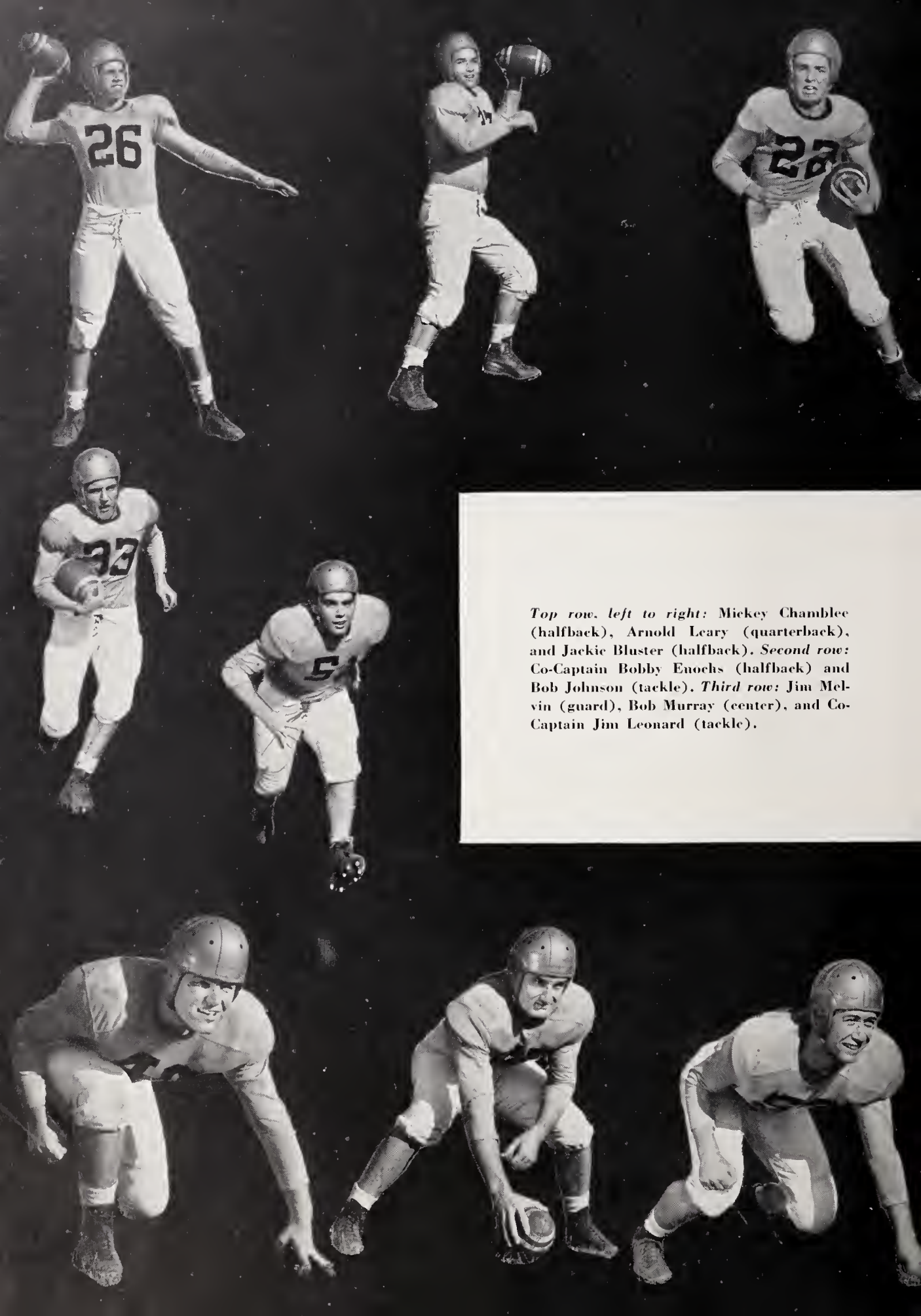

Top row, left to right: Mickey Chamblee (halfback), Arnold Leary (quarterback), and Jackie Bluster (halfback). *Second row:* Co-Captain Bobby Enochs (halfback) and Bob Johnson (tackle). *Third row:* Jim Melvin (guard), Bob Murray (center), and Co-Captain Jim Leonard (tackle).

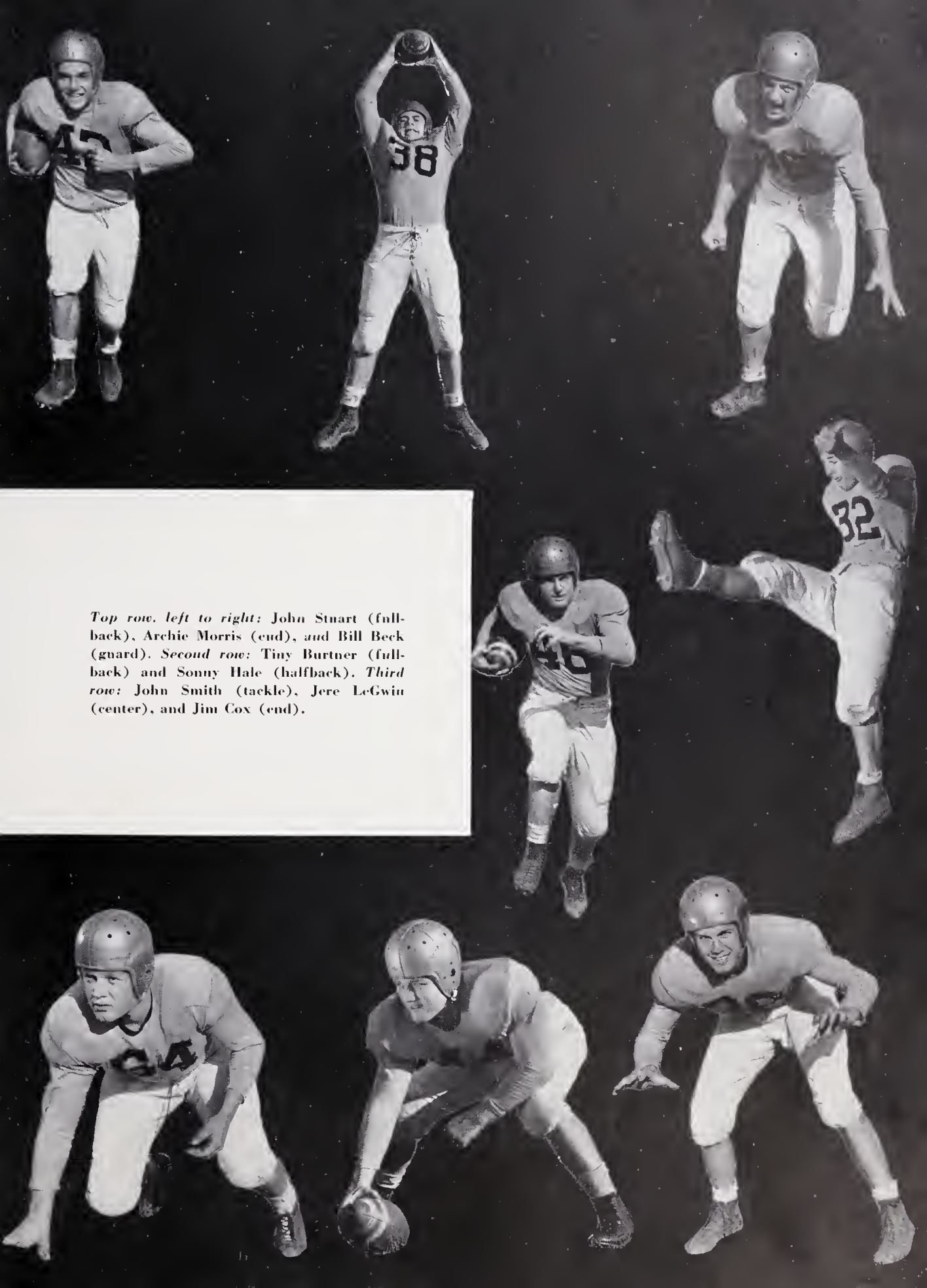

Top row, left to right: John Stuart (fullback), Archie Morris (end), and Bill Beck (guard). *Second row:* Tiny Burtner (fullback) and Sonny Hale (halfback). *Third row:* John Smith (tackle), Jere LeGwin (center), and Jim Cox (end).

"G.H.S. rah! Hur-rah, hur-rah!
G.H.S. rah! . . . Team!"

It's the cheerleaders in a huddle this time.

"We've got a team

We've got a yell

We've got a team that fights like—

Two bits, four bits, six bits, a dollar

All for Greensboro

Stand up and holler . . ."

Cheerleaders

The cheerleaders were always refreshed at half-time by the apples their enthusiastic adviser, Miss Louise Smith, supplied at every game.

"We're rooting for you boys of G.H.S.
Of all the football teams you are the best . . ."

The Cheerleaders are, *first row, left to right:* Elizabeth McPheeters, Lane McGregor, Doris Irving, Jackie Gilmore (Head Cheerleader), Henrietta Bell, and Martha Vann Link. *Second row:* Kitty Holt, Hettie Lou Raiford, Abbie Keyes, Carolyn Beaver, Bill Michael, Cam Hunt, and Sylvia Irwin.

"Fight, Whirlwinds, fight!"

Basketball

Bill Jarvis
Center

Pete Hall
Forward

Bill Campbell
Forward

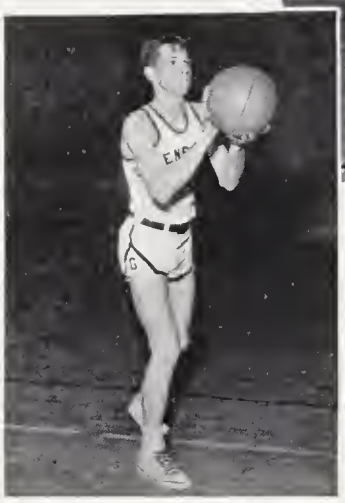

Grover Minor
Forward

Coaches Bob Jamieson and Julian Smith beam over the progress of their Whirlies toward that championship cup.

Bob Stewart
Guard

Jack Thomas
Guard

Bob Kennerly
Forward

Bill Campbell breezes past the Winston-Salem defenders for a lay-up shot. In the background lanky center Bill Jarvis and forward Grover Minor await the outcome.

Towering Bill Jarvis taps in a rebound against Danville. In the foreground is Jack Thomas (13), Whirlie guard.

Johnny McDonald
Guard

Championship team? Why, sure! At least that's what the impressive early season victories seemed to indicate. In winning these games the Whirlies developed into one of the highest scoring fives Coach Jamieson has guided in a long while. Wild Bill Campbell, Bill Jarvis, and Jack Thomas, three returning starters from last year's squad, teamed with Connie Butler and Bob Kennerly to form the nucleus. This group received strong support from Grover Minor, Pete Hall, Larry Bateman, Johnny McDonald, and Sammy Hudson, who composed the very strong reserves.

Early Season Results

Greensboro	71	Reidsville 31
Greensboro	76	Beulah 50
Greensboro	43	Danville 41
Greensboro	61	Hanes 44
Greensboro	57	Asheville 51
Greensboro	41	Long Beach, N. Y. 46
Greensboro	63	Lawrence, N. Y. 28
Greensboro	73	Charlotte 44
Greensboro	74	Reynolds 27
Greensboro	69	Salisbury 47
Greensboro	51	Raleigh 53
Greensboro	62	Hanes 50
Greensboro	88	Gastonia 26
Greensboro	50	Burlington 36
Greensboro	65	High Point 34
Greensboro	86	Statesville 55

Jack Thomas (13) and Bill Jarvis (17) reach for the ball in Danville game.

Connie Butler
Guard

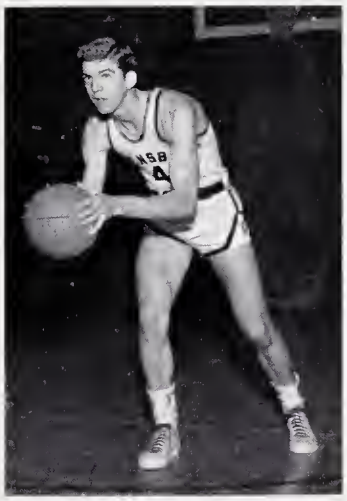

The members of the basketball team are, *left to right:* Sammy Hudson, Connie Butler, Pete Hall, Grover Minor, Bill Campbell, Bob Stewart, Jack Thomas, Bill Jarvis, Richard Routh, Charlie Thompson, Johnny McDonald, Jimmy Kincaid, Bob Kennerly, and Bill Whedbee. *Absent:* Larry Bateman and Arden Ashley.

Tennis and Golf Teams Have Good Seasons In 1950

Top: **Jack Hurd, star netter for the Whirlie tennis team, practices his overhand.** ***Left:*** **Leading golfer, Don Smith, sharpens his co-ordination with after school workout.**

Top: **Coach Baker gives helpful advice to his tennis team. They are,** ***left to right:*** **Branch Crawford, Gordon Battle, Jack Hurd, Sid LeBauer, Eli Attayek, and Coach Baker.** ***Bottom:*** **Golfers Don Smith, Coach Baker, and Branch Crawford look on as Kemp Clendenin shows off his "old faithful."**

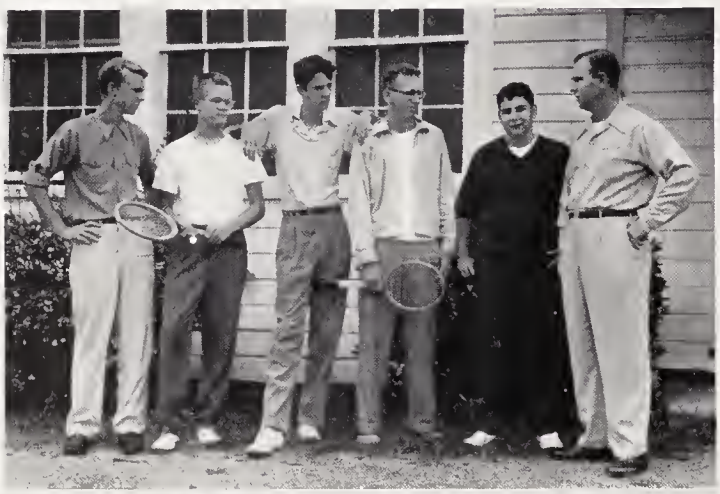

The tennis season was highlighted by Greensboro's two entries in the State Tournament. Sid LeBauer entered the singles race while Ed Hudgins and Jack Hurd reached the finals in the doubles matches. The regular season play was sparked by Battle, Attayek, and Agapion.

The Golf Team, led by Don Smith and Kemp Clendenin, placed third in the State Tournament. Branch Crawford's and David Bradley's play helped make the season a success after the untimely shoulder injury of Frank Little.

Have you ever tried to look at the world upside down? Charlie Thompson does just that with the aid of Harold Ross. Tumbling and gymnastics are stressed in these physical education classes.

Physical Education

The second period class is demonstrating here the finer points of—you guessed it—basketball.

"High man on a totem pole?" That's Ed Harris supported by O. N. Pope. Watching with wonder is Harold Ross.

The members of the Swimming Team are, *kneeling, left to right:* Toby Brockman, John Irvin, Jimmie Tunstall, Royce Garrett, and Robert Langhon. *Standing:* Coach Garland Murray, Jere Woltz, Stewart Colson, Van Woltz, and Daniel O'Connor.

Captain John Irvin, leading free styler, prepares for a plunge.

Swimming

Top: Coach Murray watches closely as three swimmers practice the racing dive. *Bottom:* Two members of the team demonstrate the correct form for the backstroke.

Under the watchful eye of Coach Baker, Mike Floyd practices the half nelson on heavyweight Richard Ledbetter.

Twisting and turning, Roger Jewett struggles to release himself from Harold Ross' grip.

Wrestling

The members of the Wrestling Team are, *first row, left to right:* Tot Wagner, Kenneth Barber, Jack Kimrey, Fullam Cashion, and Carol Mann. *Second row:* Charles Flowers, Richard Teague, A. W. Langley, James Oliphant, Bill Parish, and Don Tomlin. *Third row:* Harold Ross, Mike Floyd, Don Potter, Richard Ledbetter, and Roger Jewett.

1950 Baseball Club Places In

"Now you just have to throw that ball to miss that bat," Jabbo tells ace pitcher Lindy Brown in pregame strategy.

1950 Scores

Greensboro	4	Burlington	0
Greensboro	3	High Point	2
Greensboro	8	Winston-Salem	2
Greensboro	2	Charlotte	0
Greensboro	0	Burlington	4
Greensboro	4	High Point	6
Greensboro	5	Gastonia	2
Greensboro	1	Wake Forest Frosh	6
Greensboro	6	Winston-Salem	3
Greensboro	11	Burlington	1
Greensboro	2	High Point	3
Greensboro	7	Winston-Salem	0
Greensboro	2	Carolina Frosh	6

Members of the baseball team are, *kneeling, left to right:* Lindy Brown, Charlie Thompson, Howard Stanley, Donnie Lewis, Bob Murray, Pete Hall, and Arnold Alberty, manager. *Standing:* Coach Jabbo Johnson, Jack Thomas, Ralph Barnes, Connie Mack Butler, Tiny Burtner, Sonny Hale, Bobby Highfill, Arnold Steele, and Coach Smith.

Conference Finals

The Whirlies marked up a very successful 1950 baseball season. Coach Johnson's boys proved to have power plus in winning the Northern Division of the Western Class AA Conference.

Providing the bulk of the hurling for the Whirlies were Jack Thomas and Lindy Brown both of whom later made *All State*. Tiny Burtner, who successfully shifted to the catcher's slot, along with Connie Mack Butler, lead the batting percentages. Howard Stanley consistently turned in a good job at the hot corner, while the nimble-fingered and sure-footed combination of Arnold Steele and Pete Hall, shortstop and second-baseman, respectively, clicked on numerous double-plays throughout the season. Much praise is also due the promising reserves.

Charlie Thompson, Whirlie first sacker, holds up at first base with a clean single.

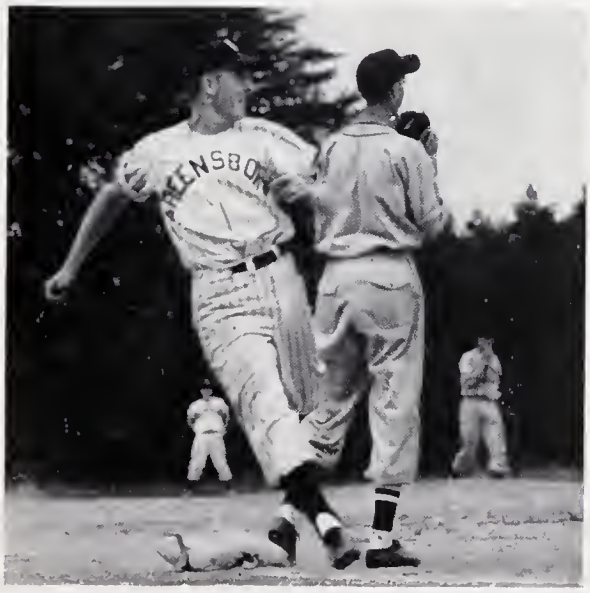

Top: **Star hurler, Jack Thomas, fires in his specialty, a fast one.** ***Second:*** **Howard Stanley, third baseman, gets set to wallop that horsehide.** ***Third:*** **Catcher Tiny Burtner hustles to catch a fluke pop-up.** ***Bottom:*** **Bob Murray selects his favorite "Louisville Slugger."**

The Basketball Squad members are, *first row, left to right:* Harriet Vaughn, Kenan Neese, and Barbara McIver. *Second row:* Rita Bumgarner, Marie Sizemore, and Exie Walker. *Third row:* Peggy Lamb, June Idol, Sheila Harris, and Lena McGehee.

Hustle, Kenan, hustle! In a softball game Kenan Neese races across the plate for an important score.

Girls' Athletics

Vaughn prepares to rack up a point in a fast volley ball game.

The Athletic Council members are, *first row, left to right:* Rita Bumgarner, President; Cozette Draffin, Patsy Fargis, Vice-President; and Barbara Melver. *Second row:* Kenan Neese, Becky Squires, Secretary; Miss Margie Gabriel, Adviser; June Idol, Sheila Harris, Points Chairman; and Marie Sizemore.

Top left: Barbara Melver and June Idol, both tennis stars, are caught on the way to the courts. *Bottom left:* Swimming stars "Shay" Harris and Rita Bumgarner take time out to admire their beautiful trophy.

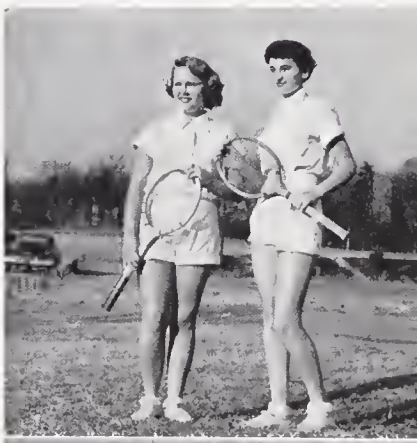

"The Angel Formation" was a favorite with the girl tumblers.

Socializing 1907

Features

Features, such as our May Day,

Have won a place and come to stay,

For midst our homework and our strife

They are the brighter side of life.

Pretty Nancy Beale, the student body's choice for Queen of the May.

May Day

"Rain! Don't they know they can't let it rain today?" This was the general cry that echoed from room 206 as Steve Agapion and Betsy Wright, co-chairmen of the May Day Committee, conversed with their faculty advisers, Miss McNairy and Miss Gabriel. Luckily,

The Maids of Honor as they were chosen by their respective classes are, *left to right:* Martha Vann Link (Junior), Elinor Wrenn (Senior), and Anne Wrenn (Sophomore).

Those in the May Court with their escorts are, *left to right:* Anne Wofford, Joe Kirkman, Pat Mateer, Lindy Brown, Janie Thomas, Pete Hall, Marie Sizemore, Connie Mack Butler, Betty Jo Benfield, Don Johnson, Carolyn Beaver, Clint LeGette, Sallie Gray Hicks, Shay Kincaid, Anne Wrenn, Mickey Chamblee, Elinor Wrenn, Bob Kennerly, Nancy Beale, Kemp Clendenin, Martha Vann Link, Charlie Nance, Suzanne Sparling, Tiny Burtner, Mickey Pickett, Eddie Blackwell, Roberta Burgess, Charlie Phillips, Carolyn Birgel, Joe Freeman, Elaine Lanier, Bob Kesler, Lane McGregor, Alex Pangs, Henrietta Bell, and Abbie Keyes.

Spring 1950

however, their worries were in vain. The sun finally decided to come out, and May 3 was perfect for the traditional May Day exercises. The pretty queen was crowned, attended by the seventeen ladies of the court and entertained by dancers and singers who portrayed the theme, "A World Festival." Members of the boys' and girls' physical education classes performed tumbling acts and dances which represented various countries, while the music was supplied by Miss Tuttle, the Glee Clubs, and members of the band.

Top: **The attendants in the Queen's court curtsy to the familiar strains of Mozart's Minuet in G.** ***Middle:*** **"King Bob" and his court relax after the formalities.** ***Bottom:*** **Carol Ann Link and Rabun Bell, as flower girls, are starting out early to follow in the footsteps of their sisters.**

Top left: Mr. R. A. McPheeters heads our active P.T.A. *Top right:* The well-beaten path from the Science Building to the Main Building. *Middle left:* Mrs. LeGwin hands over that check for the delivery of the first *Whirligigs* early one Saturday morning when most of the student body are still asleep. *Middle right:* Registration day is one of the most enjoyable days at Senior (?). *Bottom left:* Ingenious homeroom banners add color to our democratic nominating convention. *Bottom right:* Another scene of the convention as viewed from the balcony showing a band supporting its candidate.

Torchlight "tapping" in the Fall of 1950. In robes *left to right:* Billy Crowder, Elizabeth McPheeters, Marie Sizemore, Betsy Wright and Henrietta Bell. New members "tapped" were, *kneeling:* Betty Jo Benfield, Georgia Smith, Sallie Boren and Evelyn Dermatas. *Standing:* Norman Schlosser, Becky Squires, Sara Ann Taylor, Betty Mitchell, and Connie Curry.

Left: Mr. Charlie Phillips representing W.C.U.N.C. on College Day always draws a crowd. *Right:* Torchlight "tapping" is a solemn and impressive ceremony.

Norman Dalton, Director, and Bob Murray, President, work together, heading Youth Center activities.

Youth Center

Our "center" of attraction has carried out its basic aim of providing a clean and wholesome place for the teen-agers of Greensboro. This year the Youth Center played host to eight different high schools at open houses after football and basketball games. Dances, civic benefits, club meetings, radio and television programs given by "Loft" members, golf instruction and other social gatherings take place there during the six days and nights a week that is open. The many wonderful opportunities afforded by the Youth Center serve every type of group in the city.

Youth Council members are, *left to right:* Norman Dalton, Director; Henrietta Bell, Barbara Hutton, Mickey Chamblee, Sallie Boren, Jack Ogburn, Vice-President; Bob Murray, President; Martha Vann Link, Secretary; Joe Freeman, Treasurer; Clint LeGette, Billy Michael, Anne Wrenn, and Abbie Keyes.

Top left: Open House at the Youth Center after the first football game. *Top right:* The parking lot and Tiny Burtner's "bus" at fifth period lunch. Enough said! *Bottom left:* "Goodnight Irene," sang the girls at the pajama party the G.W.I.'s gave for all the fairer sex at the "Loft." *Bottom right:* That night the girls slept comfortably—on benches, tables, and the floor.

Spectators can hardly wait until President Bob Murray cuts into that delicious-looking cake at the Youth Center's third birthday party.

Henrietta Bell opens the morning assembly. On the stage are, *seated, left to right:* Betty Jo Benfield, Jerry Bryan, Miss Dorothy McNairy, Mr. Ben L. Smith, Reverend Kenneth Goodson, Jimmy Betts, Miss Lucille Browne, and Mr. A. P. Routh.

The Social Standards Day Committee thank Reverend Goodson for his inspiring keynote address.

Social Standards Day

"I now declare the nineteenth Social Standards Conference in session." These words opened a day that has always been eagerly anticipated by the students at G.H.S. Reverend Kenneth Goodson as speaker, highlighted the day for the students. His keynote address, the music furnished by the orchestra and group singing, and the group meetings carried out the theme, "Our Wide, Wide World."

Left: Mr. Floyd Hendley, Managing Editor of *The Greensboro Record*, gives pointers on Journalism in one of the group meetings. *Right:* Bill Sartin welcomes Reverend R. Harold Hipps, the speaker for the Religious Education group.

At work in our W.G.P.S.—F.M. control room are: Bob Dever, studio engineer, John Utley, program director, Dave Wright, announcer, and Sandra Giles, secretary.

Outward evidence of our broadcasting station is its tower on top of our administration building.

WGPS–FM Radio Station

The Thanksgiving Program, "Let Us Give Thanks," sponsored by the Junior Class, which consisted of a panel of foreign students with Reverend Hershel Folger as moderator, was one of the many interesting assembly programs broadcast from our station.

Left: Buddy Barker, Stage Manager, who is handling the light controls, supervises the stage crew from behind the cat-walk.

Bottom: the members of the stage crew are, *clockwise, around the piano:* Jimmy Spears, Mose Scarborough, Buddy Ingram, Jack Coleman, Jack Carter, and Jay Royal.

Left: Sara Ann Hickerson and Doris Thompson receive instructions from Miss Moore, who is in charge of permanent records. *Right:* Miss Blackmon is pictured with her office assistants. They are, *seated, left to right:* Ann Fuquay, Jerry Ann Moore, and Mae Powell. *Standing:* Sereata Edwards, Patsy Vincent, Patsy Fargis, Ione Balla, Becky Squires, Rose Wayniek, Rachel Grogan, Martha Haynes, Elaine Darnell, and Annette Moore.

A typical group of students as they leave school at 3:30 (if they don't work on the *Whirligig*), tired after a hard day on class.

The Cheerio section at our first football game of the season on a warm Friday night.

Change of classes requires that we conform to the old traffic rule of "keep to the right."

"Just be patient, and I'll try to give you the classes you want," says Miss Carter of the English Department, on registration day.

"To the left to 36, twice around to the right at 0, and once again right to 30, then to the left until it clicks—" Try ten more times before calling "Jabbo."

What, no puddles? It must be a pretty day!

Our efficient Cafeteria helpers are, *left to right:* Leroy Moses, Elizabeth Warren, Della Mae Alexandria, Odessa Hughes, Elizabeth Dillard, Shirley Bailey, and David Powell.

We eonldn't do without our maids and janitors. They are, *left to right:* Kate Sanders, Henry Fitzgerald, Lula Belle Marrison, John Bass, and Minie Nelson. *Absent:* Eddie Reed and Richard Greene.

Mr. Routh presides at a bi-monthly faculty meeting, at which time the Commercial Department furnishes eoffee and eake.

Left: Elizabeth McPheeters, Recreation Committee Chairman, escorted by Stanley Johnson, led the figure at the Christmas Dance. *Above:* Every school organization was represented. Betsy Wright from the *Whirligig* Staff smiles at her escort, Carl Brooks.

Christmas

The Youth Center was decorated in keeping with the theme, "Winter Wonderland."

Finis . . .

At last, in the wee small hours of a cold February morning, this second *Whirligig* is "put to bed." We can look back over these last months of toil with a feeling of pride, for we know that ours has been a worthwhile objective. The joy of such a large task lies in the fact that we can forget our many problems and hard work, but we shall always remember the fun we have had through our many pleasant experiences and companionships.

As we recall the various phases of our undertaking, we are reminded of all those who were indispensable in producing this 1951 *Whirligig*.

Foremost, we sincerely thank Mrs. Estelle McGwin, our unselfish faculty adviser, who so willingly gave of her time, interest, and efforts. Then there is Mr. Routh, who was never too busy to offer his sound advice. We appreciate the cooperation shown us by him and members of the faculty.

Every member of the staff did his own particular job well, but in every endeavor there must be those who hold the most responsible positions, and to these especially we want to express our gratitude.

There is Betsy Wright who was really as much a Co-editor as Associate, and Bill Sartin, Assistant Business Manager and our "jack-of-all-trades." Without their unceasing persistence our book could never exist.

Georgia Smith, who efficiently lined up all photography; Betty Jones, who cheerfully answered the many calls made of her; Janet Greene and Barbara Cashwell, who patiently mounted portrait panels; Connie Curry and Barbara Whittington, who worked long and laboriously producing and typing the many pages of copy; Don Vaughn and Jo Ann Moore, who are responsible for the artistic features of our book; Janet Davis, who spent many hours tracing and preparing the story of our school's development; all are due much credit.

Many of our appreciative thoughts are directed toward Mr. Gordon Brightman, who was helpful in our transactions with the Jahn and Ollier Engraving Company and to sweet Mr. Frank Fleming, our Lassiter Press printer "who stuck with us to the end," offering his excellent advice and services. Mr. Carol Martin and Mr. Malcolm Miller of Martin's Studio are responsible for the beautiful informal photography on which much of the success of our book depends.

The buzz of activity in the *Whirligig* room has slowed down even as the plans for the '52 yearbook get underway. We also want to thank Betty Jane Davis, who filled in in emergencies and Tommy Fesperman and Mose Kiser, who rendered much-needed assistance especially in the final hours of editorial work. It looks as if next year's *Whirligig* will be in capable hands. We wish for them the same all-round cooperation we have had.

To each of you and to the students of Greensboro High School we sincerely say, thank you.

Sara Ann

and

Billy

Sponsors and Advertisers

MAY 1951

Dear Sponsors and Advertisers:

We would like to express our appreciation to all the people and firms who have supported our book and who made it possible, financially. This book dates back to our forefathers, but in reality it is the present fathers who have been our stabilizers. We cannot thank you enough for your warm response. "Of course I'll back you up in your yearbook." Again we thank you.

THE WHIRLIGIG STAFF

Sponsors

W. I. Anderson & Co., Inc.

Dr. Frank G Atwater

Mrs. Sadie F. Bates

Benner & Fields

Dr. Wayne Benton

Walter J. Berustein

Mr. A. Blumenthal

Mr. Roy M. Booth

Mr. Norman A. Boren

Mr. V. C. Bradley

Brooks, McLendon, Brim & Holderness

Mrs. A. L. Brooks

Burlington Mills

Mr. John Caffey

Mrs. C. I. Carlson

Carolina Seafood

Carolina Steel & Iron Co.

Mrs. Harry Carter

Cass Jeweler

Dr. J. N. Caudle

Mr. B. B. Clippard

Mr. A. Cohen

Columbia Laundry Company

Mr. Benjamin Cone

Mrs. Benjamine Cone

Mr. Bernard Cone

Mr. Herman Cone

Mrs. Julius W. Cone

Mr. Sidney Cone

Cook Office Machine Co.

Cornatzer & Mock

Craft & Godwin

Mr. B. D. Crawford

Mr. W. H. Crowder

Crutchfield-Browning Drugs

Mr. S. W. Davis, Jr.

Sponsors

Mr. W. C. Deveny

Falk, Carruthers, & Ruth

Dr. W. D. Farmer

Fields

Fisher-Harrison Printing Co.

Mr. Mark Foster

Mr. Robert H. Frazier

Friendly Chick Shop

Mr. J. M. Fullton

Mr. Harry Ganderson

Gate City Paint Co.

Glascock Stove & Mfg. Co.

Mr. Chas. W. Gold, Jr.

Hall-Putnam Clothing Co.

Dr. H. C. Harrill

Rev. R. Harold Hipps

Mr. J. Robert Holt

Mr. Parks D Hunter

Jackson's Beauty Supply Co.

Mr. Roger Jennings

Johnson & Aulbert Clothing Co.

Mr. R. P. Kaighn

Mrs. J. A. Kellenberger

Mr. Mose Kiser, Sr.

Mr. C. R. Lamb

Louises Shop

Mr. J. E. Love

Mr. Russell Lyday

McDuffie-Eubanks Drug Co.

McMillian's Dept. Store

Dr. Claude Mills

Mitchell-Dixon Office Supply Co., Inc.

Moore Music Co

Moore & Turner

Mrs. E. A. Morris

Motor Supply Co., Inc.

Sponsors

North State Chevrolet Company

Office Supply Company

Mr. Raymond B. Pearce

Parent Teachers Association

Dr. John Register

Rhodes Furniture Company

Riser Printing Company

Mr. Clyde Ritch

Roscoe-Griffin Shoe Company

Mr. Rufus C. Russell

Rustin Furniture Company

Mrs. George Sartin

Schiffman's

J. W. Scott & Company

Mr. S. W. Shaffer

Silvers 5c to $1.00 Store

Dr. Roy M. Smith

Smith, Wharton, Sapp, & Moore

Smyre Service Station

Mr. & Mrs. Meyer Sternberger

Strand, Skees, & Jones

Straughan's Book Shop

Dr. Horace Strickland

Mr. T. M. Stroud

Troxler Brothers

Mr. R. J. Tysor

Mr. E. D. Warren

Mr. S. Bernard Weinstein

Dr. P. B. Whittington, Jr.

Dr. C. T. Whittington & Dr. Walter King

Mr. Albert C. Woodroof

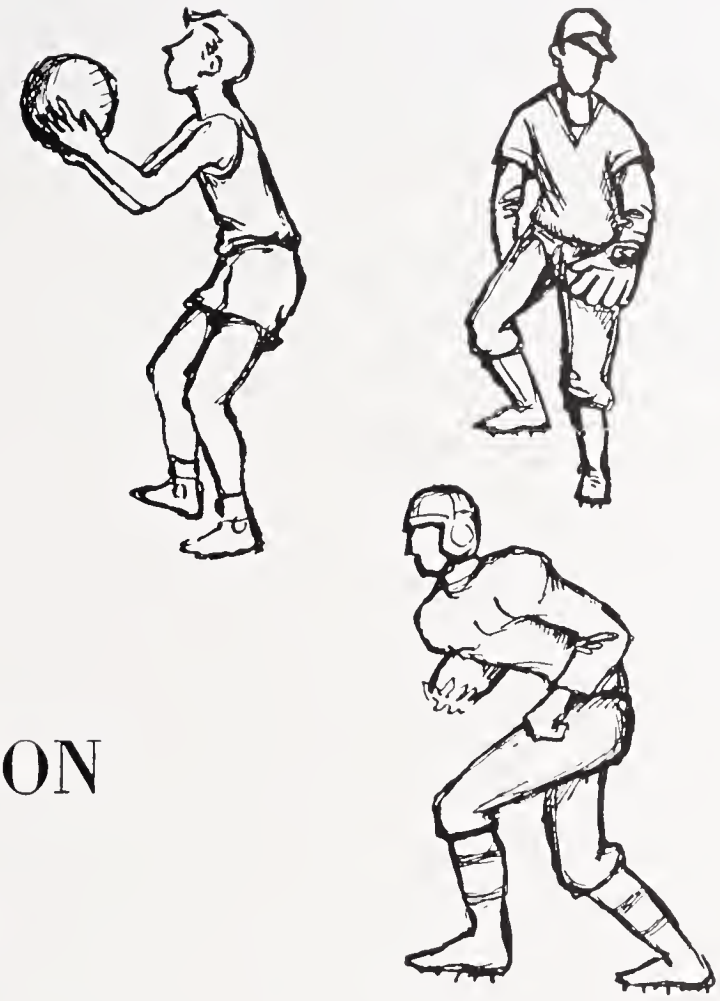

WHAT MAKES A CHAMPION ATHLETE?

IS IT CONDITIONING. . . coaching . . . teamwork . . . physique . . . sportsmanship . . . competitive spirit . . . or just plain honest-to-goodness athletic skill?

We don't pretend to be athletic experts, because our job is to manufacture high quality textile products. But as sporting fans we think it would be safe to say that an athletic champion is the result of all these fine qualities.

We know that it has taken a combination of great leadership, manufacturing know-how, careful planning, employee loyalty, and skilled teamwork to make Burlington Mills a champion in the textile industry. The Company's many accomplishments and progressive growth during the past 27 years are well known. We are proud of this record and equally proud of our 32,000 employees who have worked together with real team spirit as members of the Burlington team.

It's a fact that Burlington's fine fabrics, hosiery and other textile products are truly "*Woven Into the Life of America*" — just as every Burlington plant is woven into the life of its own community.

Burlington Mills

Bur-Mil QUALITY

"Woven into the Life of America"

EXECUTIVE OFFICES: GREENSBORO, N. C.

KER OF WOMEN'S OUTERWEAR AND UNDERWEAR FABRICS • MEN'S WEAR FABRICS • DECORATIVE FABRICS • HOSIERY FOR MEN AND WOMEN

COTTON PIECE GOODS AND YARNS • RIBBONS • INDUSTRIAL AND TRANSPORTATION FABRICS

Interested in weaving?

Indians weave boskets . . . writers weave plots . . . we weove modern fobrics for Americons. In our type of weaving . . . as in good baskets and goad staries . . . good results can be ochieved only by strict ottention to fundamentals. That is a bosic principle with us. Every fobric begins with o solid ond procticol foundotion of quality. Ta do this job, and da it right, we need ambitious young people to help us. We ore olwoys glod to discuss apportunities in the textile business with those genuinely interested.

J. P. Stevens & Co., Inc.

CARTER FABRICS OPERATING GROUP

CARTER FABRICS OPERATING GROUP • EXECUTIVE OFFICES • GREENSBORO, N. C.

Congratulations to

The Class of 1951

SASLOW'S

GREENSBORO'S LARGEST CREDIT JEWELERS

214 South Elm

A beautiful May Day as seen from behind the band.

Mason-Pettey Florists

FLOWERS — DESIGNS
POT PLANTS — CORSAGES

Dial 2-2313 Night Phone 3-2120
1701 Spring Garden St.

Compliments of

Greensboro Wholesale Company

GENERAL METALS

VISIT

Our Young Men's Department

Vanstory's

Gladys Lingerie Shoppe

Phone 7554

Compliments of

Mr. Paul C. White

Compliments of

Robt. A. Sills Co.

Beautiful Footwear

Compliments of

Cashwell's, Inc.

Dry Goods

322 S. Davie St.

PATRONIZE
OUR
ADVERTISERS

Make our store your headquarters for sporting goods and athletic equipment. We carry complete line of sport sweaters and slacks.

Coble Sporting Goods Co.

119 N. Greene St.

Greensboro, N. C.

Blue Bird Cleaners

Phone 3-2270

Compliments of

PHILLIP B. MAGRUDER

Metropolitan Life Insurance Company

"Serving The South Since 1903"

Pilot Life Insurance Co.

Greensboro, N. C.

★

PATRONIZE OUR ADVERTISERS

★

Compliments of

BLUE BELL, INC.

★

"World's Largest Producer of Work Clothing"

Greensboro, N. C.

If It's Real Estate and Insurance
Richardson Realty, Inc.
Hoyt W. Boone — O. Frank York
R. Staley Baylor
602 Piedmont Bldg. Greensboro, N. C.

Leary cuts off his guard for a short gain before a host of Rocky Mount Blackbirds smothered him under.

It Doesn't Take a

Crystal Ball to See

YOUR FUTURE IN TELEPHONE WORK

If you choose a Telephone career you may be sure of:

- *Good pay from the start*
- *Frequent scheduled raises*
- *Friendly co-workers*
- *Helpful supervisors*
- *Interesting, important work*
- *Plenty of opportunity for advancement*
- *One of the best sickness-benefit pension plans in all industry*

One visit to our employment supervisor will show you definitely what you can expect in salary progression and benefits, and how the advantages of telephone work can add up to a real future for YOU.

SOUTHERN BELL TELEPHONE AND TELEGRAPH COMPANY

Compliments of

GUILFORD DAIRY

"Just Taste the Difference"

★

Dairy Stores Located Summit Shopping Center

1616 WEST LEE STREET
West Market Street Ext.

YOUR HOME TOWN DAIRY

Guilford Dairy Co-operative Assn.

Phone 3-0573

Continuous Quality

Compliments of

Burtner Furniture Co.

312 SOUTH ELM STREET

Phone 8417

Furniture For Every Budget

Clegg-King Motors, Inc.
508-512 North Elm St.
Phone 5196 Greensboro, N. C.

Visit Our Colony Shop
Clothes for the Schoolgirl
Montaldo's

Loyd Electric Company
111 Battleground Ave.
Telephone 7535
Greensboro, N. C.

Oliver's
A Good Drug Store
Courtesy — Purity — Service
457 W. Market St.
Phone 2-4007 Greensboro, N. C.

Irving Park Delicatessen
1628 Battleground Ave.
Phone 9106 Curb Service
"Best Sandwiches in Town

S. T. Wyrick and Co.
Office Supplies & Furniture
117 N. Greene St. Phone 2-4133

Compliments of
The Art Shop, Inc.
118 W. Market St.

Stamper Optical Co.
Guild Opticians
Dial 3-9286 206 N. Elm St.
Greensboro, N. C.

Compliments of
TRUITT MANUFACTURING COMPANY
☆
Greensboro, N. C.

Blue Bird Taxi
Phone 5112

Compliments of
Hale & Lester Esso
ROBERT L. HALE
High Point Road

Don't Say Bread

Say:

HOLSUM BREAD

Jones Bros. Bakery, Inc.

Compliments of

Hanes Funeral Home
and
Ambulance Service

Dial 5158

When in the market for

PRINTING

Consult Us

The emblem of complete satisfaction is your assurance that there will be no compromise with quality

☆

The McCulloch Press

Dial 3809

306 Trinity Street- P. O. Box 1193

Greensboro, N. C.

Compliments of

BAIN OIL CO.

☆

3325 Spring Garden St.
Greensboro, N. C.

Compliments of

Atlantic Building Supply Co.
Atlantic Insulation Co.
Atlantic Engineering Co.

☆

Greene Street Drug Co.
Cor. Greene and Sycamore
Phone 5177 — Greensboro, N. C.

Compliments of

Bonitz Insulating Co.

Davis & Edgerton
Realtors
213 W. Sycamore St.

E. A. Woodell and Company
Printing Engraving
Greensboro, N. C.

Compliments of

BOREN
Clay Products Co.

☆

Pleasant Garden, N. C.

GREENSBORO
ICE & COAL
CO.

HEATING OIL

OIL BURNERS

STOKERS

407 Prescott Street

KEMP C. CLENDENIN, Realtor
OSCAR I. WRENN, Associate
JOHN S. KIRKMAN

Property Management
Sales — Leases — Mortage Loans
Appraisals — Insurance

Phone 2-3183 218 W. Gaston St.
Greensboro, N. C.

Compliments

CAROLINA

SHOWPLACE OF THE CAROLINAS

NATIONAL

HOME OF STAGE SHOW HITS

CENTER

GREENSBORO'S MOST MODERN THEATRE

Starmount Co.

3900 Starmount Drive

FRIENDLY ACRES
STARMOUNT
GUILFORD HILLS
GARDEN HOMES

☆

TUCK

PHOTO SUPPLIES

INCORPORATED

225 N. Elm St.

Cameras — Projectors — Film

PHOTO FINISHING

Greensboro, N. C.

Left: **High scoring Bill Campbell drives in for a lay up against George Washington High School.**
Right: **Campbell in a typical forward action is ready to pass the ball off.**

Compliments of

Odell Hardware Company

"Exclusive Wholesale Hardware"
Sporting Goods, Etc.

☆

1010 Scott Avenue
Greensboro, N. C.

Compliments of

Stewart Motors, Inc.

S. I. STEWART

314 Bellemeade St.

Congratulations to the
Class of '51

Sunset Launderette

312 N. Aycock St.
Greensboro, N. C.

Bishop Block Shell Service

348 N. Elm St. Phone 2-4861
Greensboro, N. C.

PLANNED PROTECTION SERVICE

Rendered By

HOWARD E. CARR

Special Representative

Telephones: Office 3-6971 — Res. 2-2414

JEFFERSON STANDARD LIFE INSURANCE COMPANY

Home Office

Greensboro, North Carolina

SMITH DRY CLEANING

"Best by Test"

☆

207 North Davie St.

209 E. Sycamore St.

Greensboro, N. C.

Compliments of

Harry D. Kellett, Inc.

Seburn's

"The Store of Dependability"

116 N. Elm St.

Davis Barber Shop

1004 W. Lee St. Greensboro, N. C.

You furnish the hair; We do the rest

Phone 9551 — Member A.M.B. of A.

Boston Sample Shoe Store

Shoes for the Family

342 S. Elm St.

Congratulations to
The Class of 1951

Coble Dairy Products
INCORPORATED
of GREENSBORO

Compliments of
Rollins
Supply Company, Inc.

Compliments of
Ellis-Stone PARKING LOT
Davie and Sycamore Sts.

Compliments of
H & H Clothing Co.
"Fine Ready-To-Wear Clothing"
131 S. Davie St.—Greensboro, N. C.
Cash or Credit

Compliments of
MOJUD Hosiery Co., Inc.
GREENSBORO, N. C.

MOJUD *the dependable* HOSIERY

CONGRATULATIONS CLASS OF '51

YOUNTS-DEBOE CO.

106 N. Elm St., Greensboro, N. C.

FLOYD HUGH CRAFT
Craft and Godwin, Inc.
201 Piedmont Building
Telephone 3-3634
Greensboro, North Carolina

Compliments of
Mr. M. C. McNeeley
718 W. Market St.

Co-captain Bobby Enochs again circles end as he carries the ball in our victory over the Burlington Bulldogs.

Compliments of
Phil R. Carlton, Inc.
Insurance Phone 8157

Compliments of
The Greensboro Orange Crush Bottling Co.
1423 Westover Terrace

AUTO LOANS
Money in Five Minutes
Motor Finance Company
Phone 2-4180

Compliments of

Lippards' Grocery

Compliments of

Modern Beauty Supply

Compliments of

Spears

Welders Supply Co., Inc.

Activities of all kinds for
boys of all ages

Central Y.M.C.A.

☆

Compliments of

V. B. Higgins Company

☆

Compliments of

Sykes Florist Co.

120 West Market St.
Phone 5131

Compliments of

Laurie Shop

530 S. Elm St.

Compliments of

J. Elwood Mitchell

INSURANCE and BONDING

☆

Jefferson Bldg.
Phone 7186

Compliments of

NEESE'S COUNTRY
SAUSAGE CO.

Compliments of

SOUTHERN

LIFE INSURANCE COMPANY

SOUTHERN LIFE BUILDING

GREENSBORO, N. C.

PATRONIZE OUR ADVERTISERS

THEY SUPPORTED US

Two types of entertainment at the youth center: *Left*: The L. S. P. Club "initiates" the football team. *Right:* The G. W. I. slumber party.

Compliments of

J. A. Wilkins Co.

1200 W. Lee Street

O Henry Hotel
Coffee Shop

Air Conditioned

Compliments of

Fashion Shop

308 S. Elm St. Phone 3-1155

Compliments of

Martin

Furniture — Carpets — Decorating

Compliments of

PEPSI-COLA

Greensboro
Pepsi-Cola Bottling Co.

Franklin's Drug Store

401 Tate St. Phone 8197
Greensboro, N. C.

Compliments of

L. B. Gallimore

Compliments of

Tucker Jones Furniture Co., Inc.

341-343 S. Elm St.

Bliss', Inc.

Home of Fine Foods

Greensboro, N. C.

Telephone 2-1450

1416 Northwood at Wendover

L. J. Bliss, *President*

Mauldin Oil Company, Inc.

Fuel Oil and Kerosene

Gulf Oil Products

H. D. MAULDIN

1410 West Lee St.

Greensboro, N. C.

Telephone 2-2185

PATRONIZE OUR ADVERTISERS

Compliments of

Piedmont Office Supplies

203 North Greene St.

Greensboro, N. C.

Crownbearers, John Holland and Herbie Herbert of the Class of 1961.

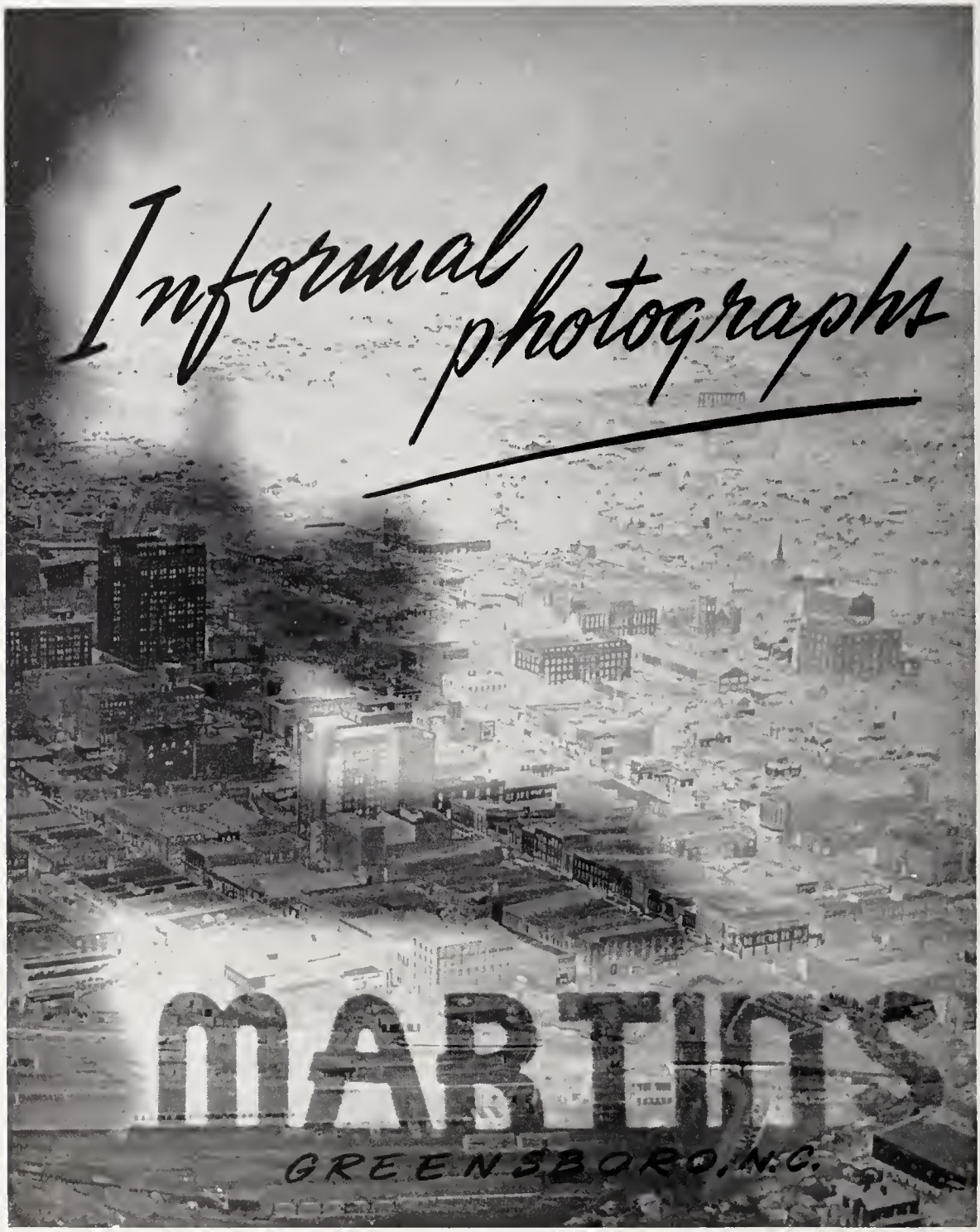
Informal photographs
MARTIN'S
GREENSBORO, N.C.

LASSITER CORPORATION

CHARLOTTE, NORTH CAROLINA

School Publications

"Jahn & Ollier Again"

A familiar and reassuring slogan

FAMILIAR... *because it has appeared in thousands of the country's finest yearbooks for the past half century.*

REASSURING... *because those years of specialized experience bring complete service, outstanding quality and dependable delivery to the yearbook staffs with whom we work.*

✦

JAHN & OLLIER ENGRAVING CO.
817 W. Washington Blvd.
Chicago 7, Illinois

Blue Bird Cleaners

Phone 3-2270

Compliments of

The Art Shop, Inc.

Compliments of

Hale & Lester Esso

ROBERT L. HALE

High Point Road

Compliments of

HARDIN

OIL

COMPANY

☆

Oakland Avenue

Crown Oil and Gas

Compliments of

Gilliam's

Florist

Muirs Chapel Road

FLOWERS CORSAGES

Phone 2-0433

Compliments of

ACROBAT

SHOE

STORE

✦

119 West Market St.

PATRONIZE OUR ADVERTISERS

It is due to their co-operation that this book is a success. By their loyal support, they show a keen interest in Greensboro High School and the welfare of its students. This warm support can only be partially repaid by our acknowledgment of this aid. We, the students of this school, can best show our appreciation of this help by patronizing these places of business.

AUTOGRAPHS

Index

A

Administration 19
Advanced Art Class 71
Advertisements 203-228
Alma Mater 3

B

Band 108-111
Baseball 178-179
Basketball 170-173
Biology Classes 96
Boys' Chorus 116

C

Cafeteria 56, 193
C.D.L. Club 130-131
Cheerleaders 168-169
Chemistry Class 56
Choir 114-115
Christmas at G.H.S. 196-197
Class of 1951 26-70
  Officers 24
  Superlatives 38-41
Class of 1952 74-81
  Officers 72
Class of 1953 86-95
  Officers 84
College Day 187
Contents 7

D

D.D.T. Club 132-133
Dedication 4-5
Distributive Education 123
Diversified Occupations 118-122
  Browne 118-119
  Illman 120-121
  Jones 122
Drafting 97
Dramatics 125

E

English Classes 57, 83
  Mims 57
  Hicks 83

F

Faculty 20-23, 195
Finis 198
Fire Drill 71
Football 160-167
Foreword 6

G

Geometry Class 57
Girls' Athletics 180-181
Girls' Glee Club 116-117
Golf 174
G.W.I. 134-135

H

High Life 106-107
History Section—
  The School's First Half-Century 9-13
Home Economics 128-129

Index

J

Janitors 195
Junior-Senior Hi-Y Club 154-155

K

Key Club 148-149

L

Latin Class 182
Les Soeurs 136-137
Library 91
Library Club 126
L.S.P. Club 138

M

Machine Shop 91
Maids 195
Mariners 146-147
  Flying Dutchman 147
  Joseph Conrad 146
May Day 184-185
Monogram Club 150-151

N

Nu Phi Mu 140

O

Orchestra 112-113

P

Pep Rally 95
Physical Education 175
P.T.A. 186

R

Registration 186, 194

S

Sans Souci Club 141
School Board 18
Social Standards Day 190
Sophomore Hi-Y 156
Speech 125
Sponsors 200-202
Stage Crew 192
Student Council 100-101
Superintendent of City Schools 18
Swimming 176

T

Tennis 174
Torchlight 124, 187
Traffic Squad 157
Typing Class 90

V

V.B.A. Club 152-153
Venettes 142-143

W

WGPS—FM 191
Wheel Club 127
Whirligig 102-105
Woodwork Shop 97
Wrestling 177
W.S.T. Club 144-145

Y

Youth Center 188-189
Y-Teens 147

In 1900 . . .
fields, forests, and
blackberry patches.
In 1951 . . .
Our School